



415 Broadway
Oklahoma City
Oklahoma 73102
V. 405.232.8787
F. 405.232.8810

ADDENDA: 01
Moore Station Expansion

To: All bidders and plan holders
Date: 8.9.2022

Please be advised of the following revisions, clarifications, additions and / or deletions to the project:

This Addendum consists of three (4) pages with the following attachments.

Refer attachments: (18) Sheets: Project Manual-Cover Page(Only).
Specifications-Hardware Sets(3). Structural-S2, S3, S5, S6, S7.
Architectural-A221, A251, A410, A510, A511, A520, A530, A610.
Electrical-E301 (existing building)

1 – CHANGES TO PRIOR ADDENDA:

A1.1.1: None.

2 – CHANGES TO BIDDING REQUIREMENTS:

A1.2.1: None.

3 – CHANGES TO AGREEMENT AND OTHER CONTRACT FORMS:

A1.3.1: None.

4 – CHANGES TO CONDITIONS OF THE CONTRACT:

A1.4.1: None.

5 – CHANGES TO SPECIFICATIONS:

A1.5.1: Replace: The revised Project Manual sent to Contractor on 8/5/22 overrides the Project Manual sent on 8/2/22.
Replace: Cover Page on Revised Project Manual sent 8/5/22 with attached Cover Page Set-01 Addendum #01 date 8/8/22.

A1.5.2: Replace: Hardware Sets Pages 15-17.



415 Broadway
Oklahoma City
Oklahoma 73102
V. 405.232.8787
F. 405.232.8810

ADDENDA: 01
Moore Station Expansion

6 – CHANGES TO DRAWINGS:

CIVIL

A1.6.1: None.

STRUCTURAL

A1.6.2: Refer to S2 – Added Notes to indicate embed plates for diagonal braces. Added section cut at slab recess. Added pier caps at 7B, 7C, 5L, 4L, 3L and 2L.

A1.6.3: Refer to S3 – Added partition supports at grid J.

A1.6.4: Refer to S5 – Detail 1: Revised slab recess dimension. Detail 6: Revised to show pier cap. Detail 7: Revised to show pier cap. Detail 15: Added section cut notation. Detail 17: Added section for slab recess. Detail 18: Added detail for pier cap clarification. Column Schedule added C7 notation.

A1.6.5: Refer to S6 – Detail 1: Revised top of channel elevation.

A1.6.6: Refer to S7 – Detail 8: Revised top of channel elevation.

ARCHITECTURAL

A1.6.7: Refer to Sheet A221 – Add (2) temporary partitions of 5/8" Gyp. Board on 3 5/8" metal studs @ 16" O.C.

A1.6.8: Refer to Sheet A251 – Remove portion of existing partition. Scope of work to include patch & prep to match finishes in surrounding area.

A1.6.9: Refer to Sheet A410 – Add doors 107, 108, 109, 110A, & 110B.

A1.6.10: Refer to Sheet A510 – Add (2) temporary partitions of 5/8" Gyp. Board on 3 5/8" metal studs @ 16" O.C. (1) partition to require structure from truss above.



415 Broadway
Oklahoma City
Oklahoma 73102
V. 405.232.8787
F. 405.232.8810

ADDENDA: 01

Moore Station Expansion

- A1.6.11: Refer to Sheet A511 – Add temporary partition of 5/8" Gyp. Board on 3 5/8" metal studs @ 16" O.C.
- A1.6.12: Refer to Sheet A520 – Add (2) temporary partitions of 5/8" Gyp. Board on 3 5/8" metal studs @ 16" O.C. (1) partition to require structure from truss above.
- A1.6.13: Refer to Sheet A530 – Revised dimensions and column location for stairs.
- A1.6.14: Refer to Sheet A610 – Revised detail to delete moveable partition & 6" stud partition no longer in project.

MECHANICAL

A1.6.15: None

ELECTRICAL

A1.6.16: None

7 – CLARIFICATION TO QUESTIONS:

A1.7.1:

Question 1) Are there any Fire Protection Sheets? What is the Hazard level coverage? Are there any "Consequential Fire Protection Modifications @ existing renovated spaces?

Answer: Fire Sprinkler System is a delegated design by the Contractor. Refer To Division 21-Specifications: Note 44 on Sheet P101, notes near Mechanical 105 (new riser) and Stair 114 on Drawing 1/Sheet P301, and utility extensions on Civil Sheet C401.

Question 2) Refer Sheet E301: For accurate bidding purpose, We need this location and distance to the main electrical.

Answer: Existing Building Sheet E301 attached. Field verify Dimensions as per existing drawings.



415 Broadway
Oklahoma City
Oklahoma 73102
V. 405.232.8787
F. 405.232.8810

ADDENDA: 01
Moore Station Expansion

Question 3) Refer Sheet C400: Storm Water Drainage lines
Are not tagged and sized.

Answer: Re: Sheet C3.00. Proposed 8" Roof drain trunk line.
Contractor to verify existing trunk line prior to construction
And match size.

TO BIDDERS; Contact Nabholz Construction for plans and addenda
availability.

Eric Schiess – 405.227.0665

Plans and Disks are Available From:

1. TAP Architecture – 405.232.8787, Russell Megee

415 North Broadway

Oklahoma City

Oklahoma 73102



V.405.232.8787

F.405.232.8810

www.taparchitecture.com

PROJECT MANUAL

Date: 07/18/2022

Moore Station Expansion

700 South Broadway

Moore, Oklahoma 73160

TAP PROJECT NO. 1907

Anthony McDermid
Principal-in-Charge

Russel Megee
Project Manager

Zach Maggia
Specifications

1 -ADDENDUM #01
8/08/22

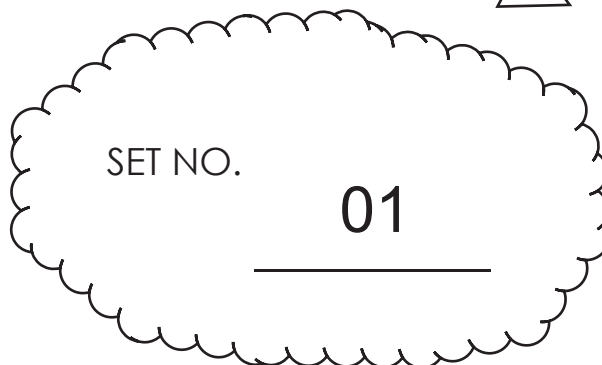

MOORE STATION EXPANSION
MOORE, OK

3. Where multiple options for a piece of hardware are given in a single line item, the supplier shall provide the appropriate application for the opening.

B. Manufacturer's Abbreviations:

1. MK - McKinney
2. PE - Pemko
3. RU - Corbin Russwin
4. RO - Rockwood
5. RF - Rixson
6. NO - Norton
7. OT - Other

Hardware Sets

Set: 1.0

Doors: 110

2 Continuous Hinge	CFM(Per Dr Hgt)SLI or F-HD1		PE
1 Concealed Vert Rod Exit, Storeroom	ED4800 0859ET L4	630	RU
1 Concealed Vert Rod Exit, Exit Only	ED4800 EO	630	RU
2 Surface Closer	UNI7500 w/ Mtg Brackets / Plates as Req'd	689	NO
1 Threshold	As Req'd Per Opening and Flooring Conditions		PE
2 Sweep	315CN		PE

Notes: Balance of weatherstrip by the aluminum door supplier.

Set: 2.0

Doors: 106B

6 Hinge, Full Mortise	TA2714 4-1/2" x 4-1/2"	US26D	MK
1 Surface Vert Rod Exit, Classroom	ED5470 N955ET M55 L4	630	RU
1 Surface Vert Rod Exit, Exit Only	ED5470 EO M55	630	RU
2 Surface Closer	UNI7500 w/ Mtg Brackets / Plates as Req'd	689	NO
2 Kick Plate	K1050 10" x Width Req'd CSK BEV	US32D	RO
2 Silencer	608-RKW		RO

MOORE STATION EXPANSION
MOORE, OK

Notes: Balance of weatherstrip by the aluminum door supplier.

Set: 3.0

Doors: 145A

3 Hinge, Full Mortise	TA2714 4-1/2" x 4-1/2"	US26D	MK
1 Storeroom Lock	CLX3357 NZD L4	626	RU
1 Surface Closer	7500 w/ Mtg Brackets / Plates as Req'd	689	NO
1 Wall Stop	409	US32D	RO
3 Silencer	608-RKW		RO

Set: 3.1

Doors: 145B

2 Hinge, Full Mortise	TA2714 4-1/2" x 4-1/2"	US26D	MK
1 Storeroom Lock	CLX3357 NZD L4	626	RU
1 Wall Stop	409	US32D	RO
2 Silencer	608-RKW		RO

Set: 4.0

Doors: 105A

3 Hinge, Full Mortise	TA2714 4-1/2" x 4-1/2"	US26D	MK
1 Storeroom Lock	CLX3357 NZD L4	626	RU
1 Surface Closer	7500 w/ Mtg Brackets / Plates as Req'd	689	NO
1 Wall Stop	409	US32D	RO
3 Silencer	608-RKW		RO

Set: 5.0

Doors: 109, 110A, 110B

3 Hinge, Full Mortise	TA2714 4-1/2" x 4-1/2"	US26D	MK
1 Classroom Lock	CLX3355 NZD L4	626	RU
1 Surface Closer	7500 w/ Mtg Brackets / Plates as Req'd	689	NO
1 Armor Plate	K1050 36" x Width Req'd high CSK BEV	US32D	RO
1 Wall Stop	409	US32D	RO
3 Silencer	608-RKW		RO

MOORE STATION EXPANSION
MOORE, OK

Set: 5.1

Doors: 107, 108

3 Hinge, Full Mortise	TA2714 4-1/2" x 4-1/2"	US26D	MK
1 Rim Exit Device, Classroom	ED5200 N955ET	630	RU
1 Surface Closer	UNI7500 w/ Mtg Brackets / Plates as Req'd	689	NO
1 Kick Plate	K1050 10" x Width Req'd CSK BEV	US32D	RO
3 Silencer	608-RKW		RO

Set: 6.0

Doors: 101B

2 Hinge, Full Mortise	TA2714 4-1/2" x 4-1/2"	US26D	MK
1 Passage Latch	CLX3310 NZD	626	RU
1 Wall Stop	409	US32D	RO
2 Silencer	608-RKW		RO

Set: 7.0

Doors: 100, 101A

2 Cylinder	As req'd for hardware by others	626	RU
------------	---------------------------------	-----	----

Notes: Coordinate with the door supplier on the type and quantity of cylinder(s) required.

Set: 8.0

Doors: 105B

1 Cylinder	As req'd for hardware by others	626	RU
------------	---------------------------------	-----	----

Set: 9.0

Doors: 106A

1 Door, Frame and Hardware	Existing to be re-used		OT
----------------------------	------------------------	--	----

END OF SECTION 087100

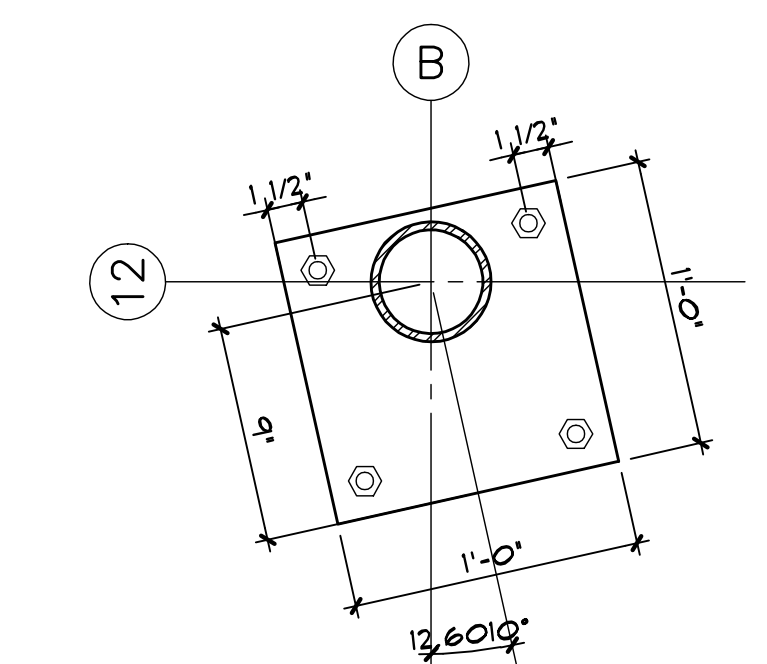

1 BASE PLATE DETAIL
SCALE: 1 1/2"=1'-0"
19043719

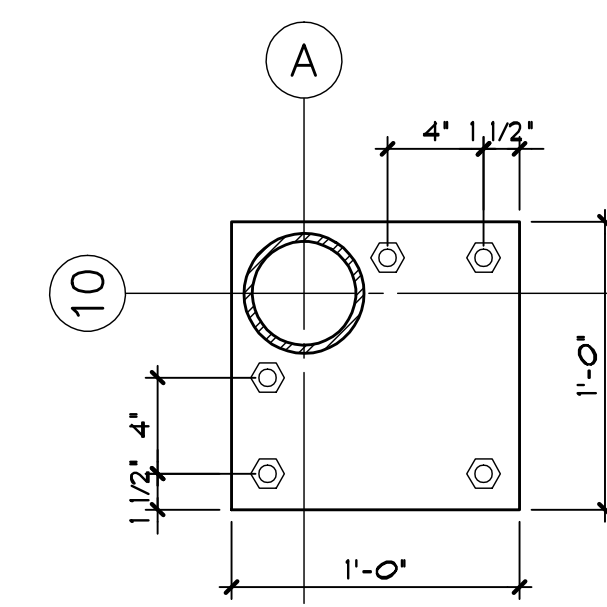

2 BASE PLATE DETAIL
SCALE: 1 1/2"=1'-0"
19043720

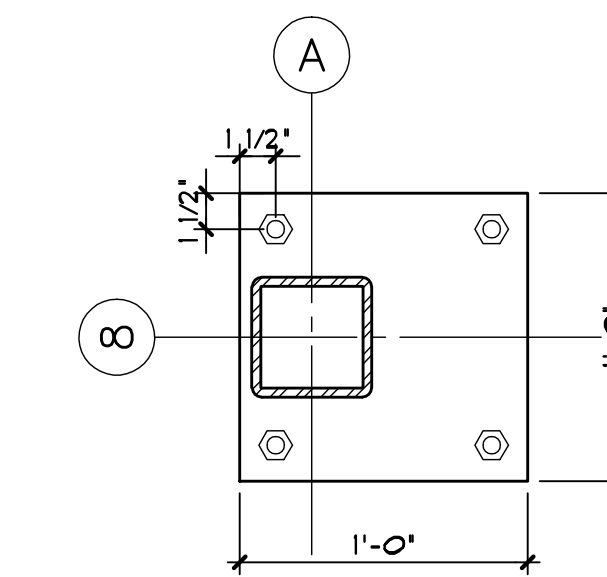

3 BASE PLATE DETAIL
SCALE: 1 1/2"=1'-0"
19043721

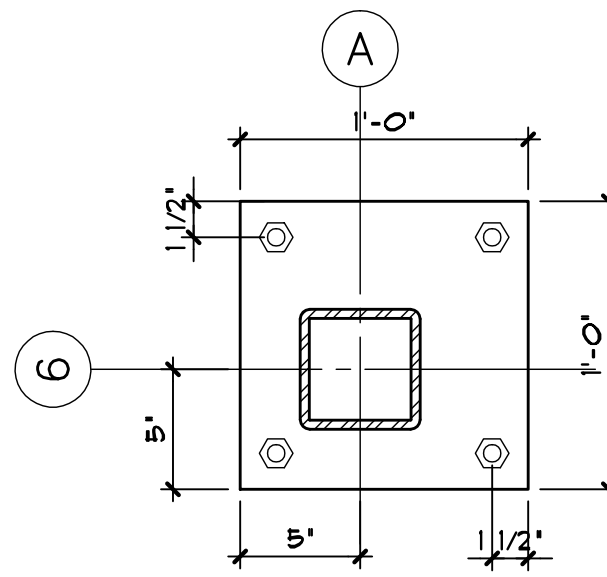

4 BASE PLATE DETAIL
SCALE: 1 1/2"=1'-0"
19043722

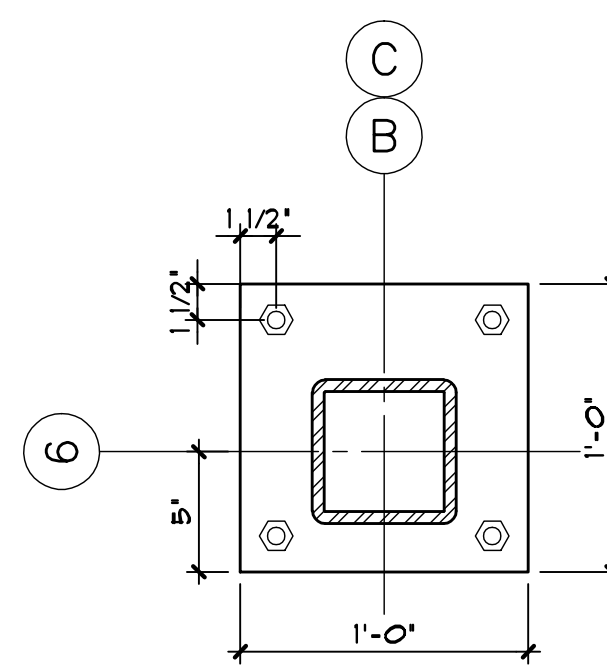

5 BASE PLATE DETAIL
SCALE: 1 1/2"=1'-0"
19043723

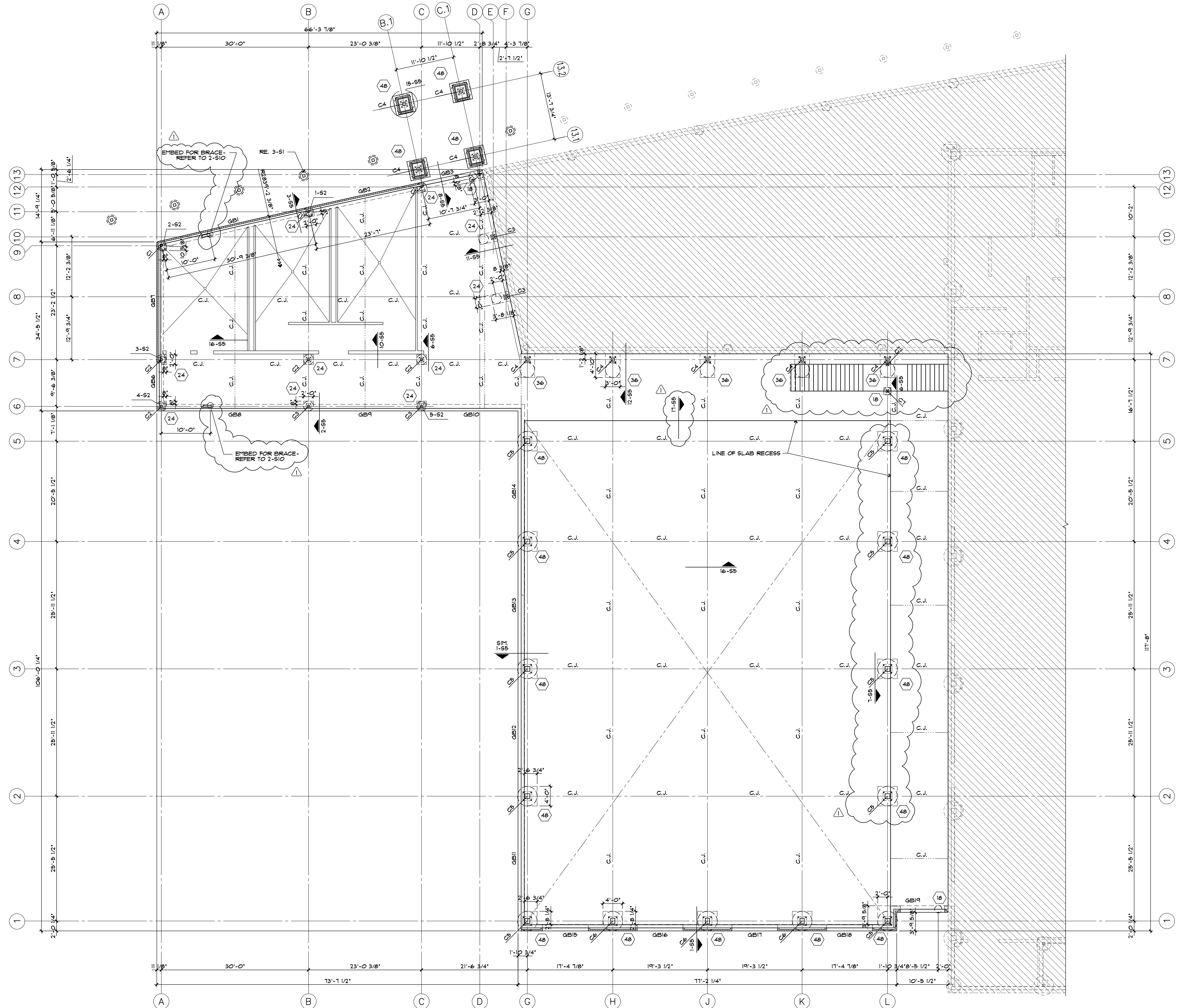



MARK EUDALEY
STRUCTURAL
ENGINEERS
6556 N.W. 39th Expressway
Bathony, OK 73008
PH: 405.789.4433 FAX: 405.789.4588
CA #99 ME#19043

SEAL



PROJECT

MOORE STATION
EXPANSION
700 SOUTH BROADWAY
MOORE, OKLAHOMA 73160



ISSUES
REVISIONS

30% CD SET
08/15/2021
60% CD SET
09/30/2021
90% CD SET
12/08/2021
100% CD SET
07/28/2022
ADDENDUM #01
8/8/2022

SHEET
TITLE

LOW ROOF
FRAMING PLAN

SHEET
NUMBER

S3

PROJECT
NUMBER

1907

All drawings and written
materials herein constitute
original work of
TAP Architecture and may
only be duplicated with their
written consent.

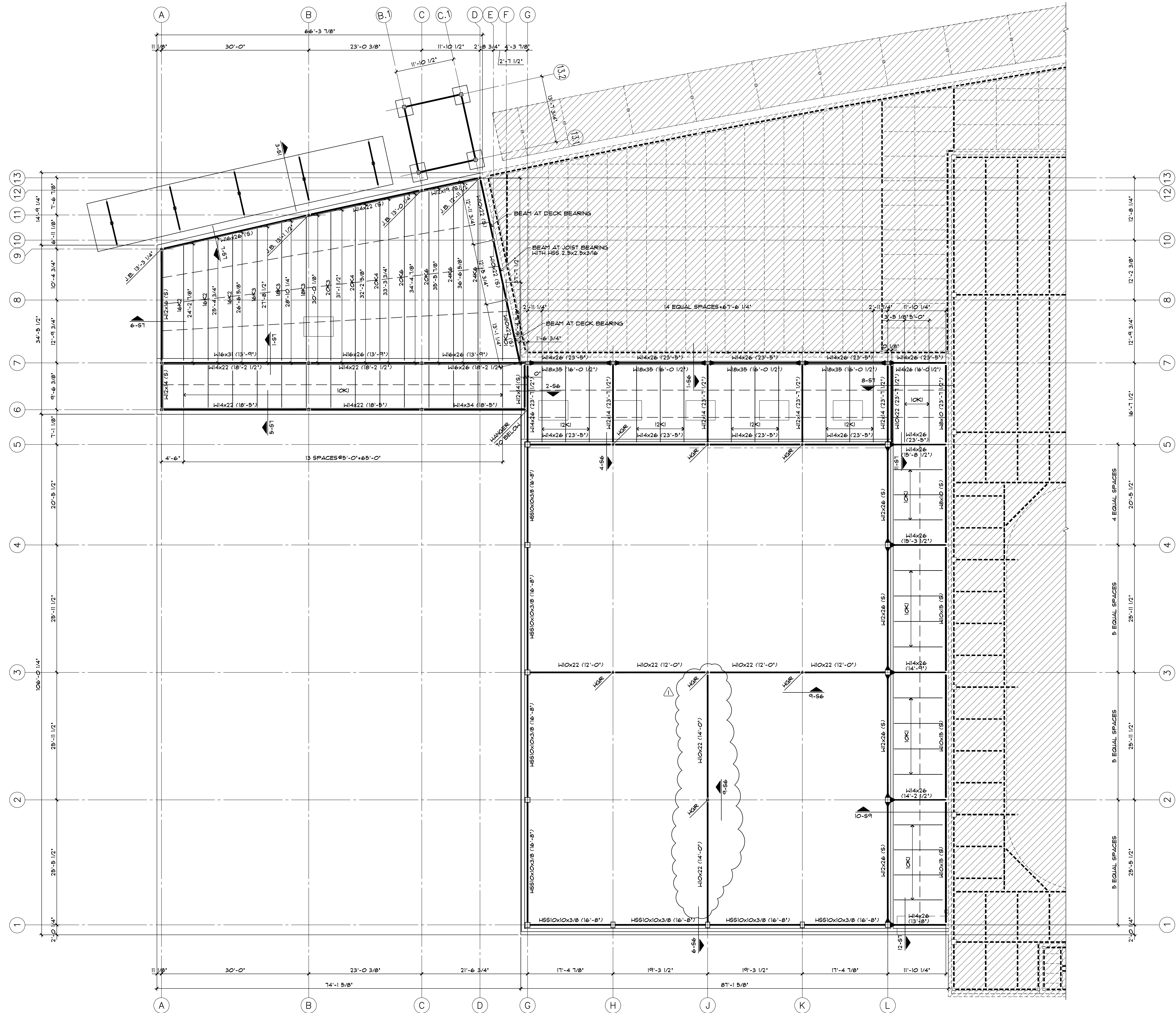

LOW ROOF FRAMING PLAN-BASE BID

SCALE: 1/8"=1'-0"

19043.CORRFRBASEBID

ALL ROOF DECK THIS AREA IS 1.5B22.

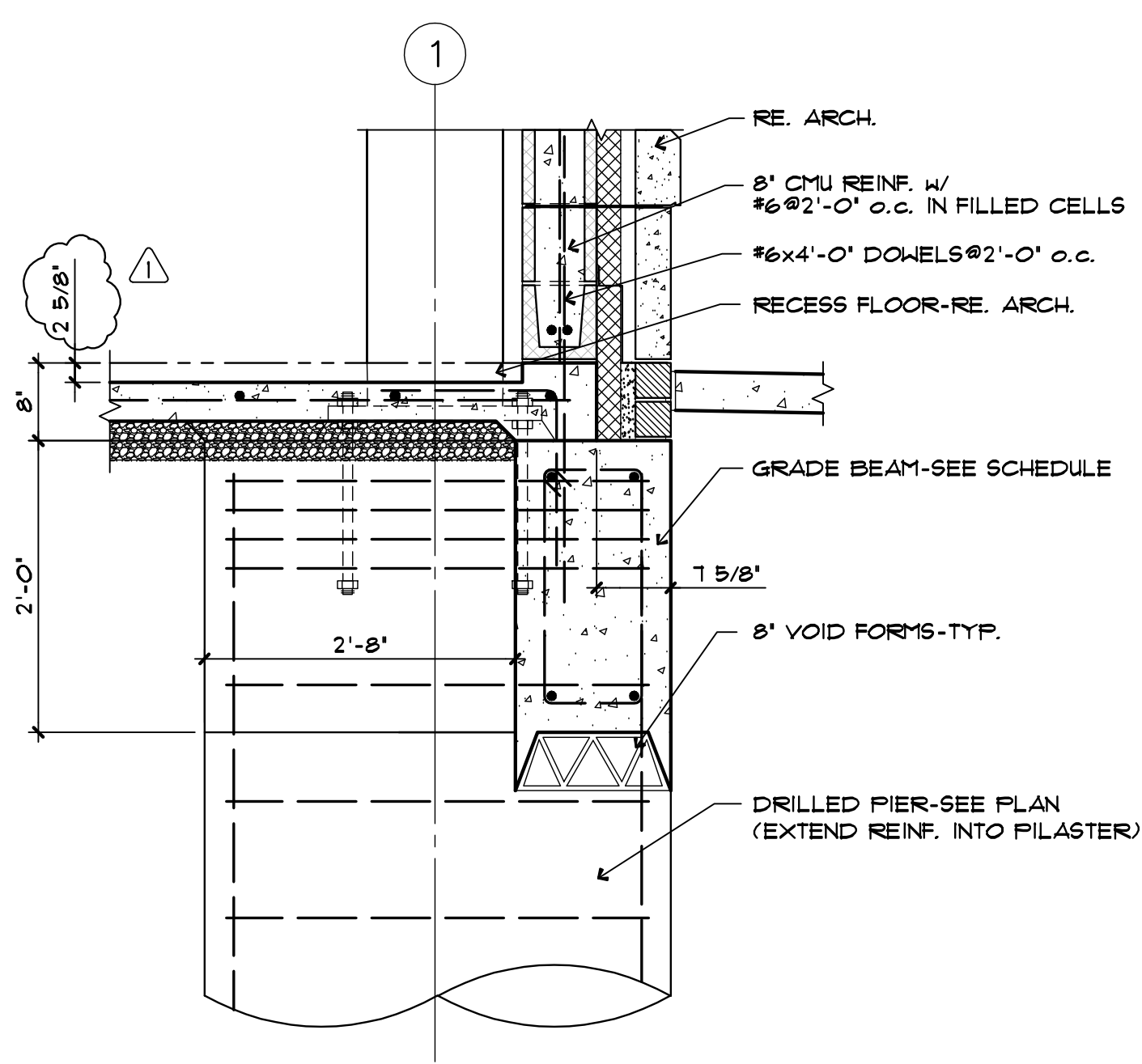

1 SECTION AT GRADE BEAM
SCALE: 3/4"=1'-0"

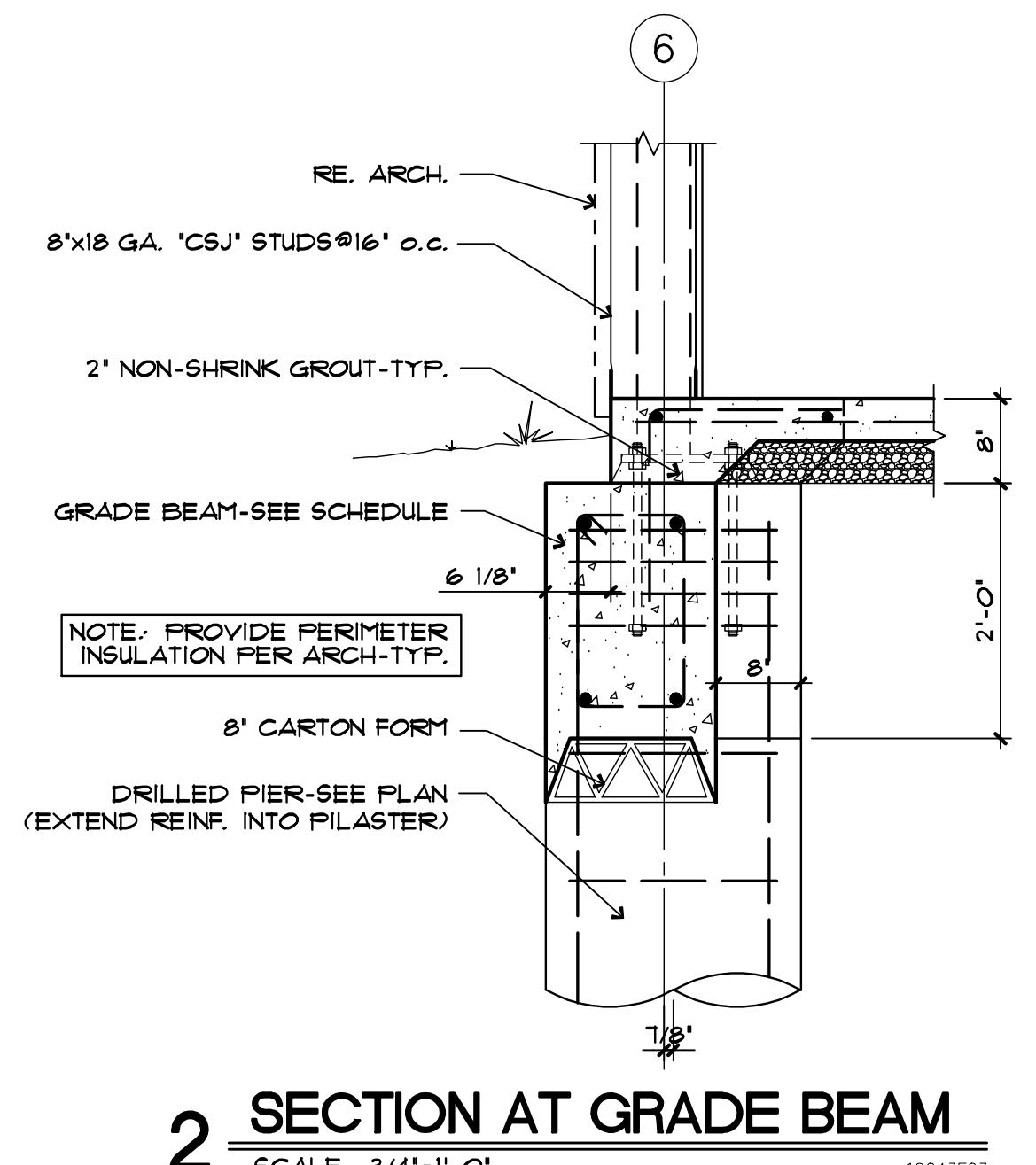

2 SECTION AT GRADE BEAM
SCALE: 3/4"=1'-0"

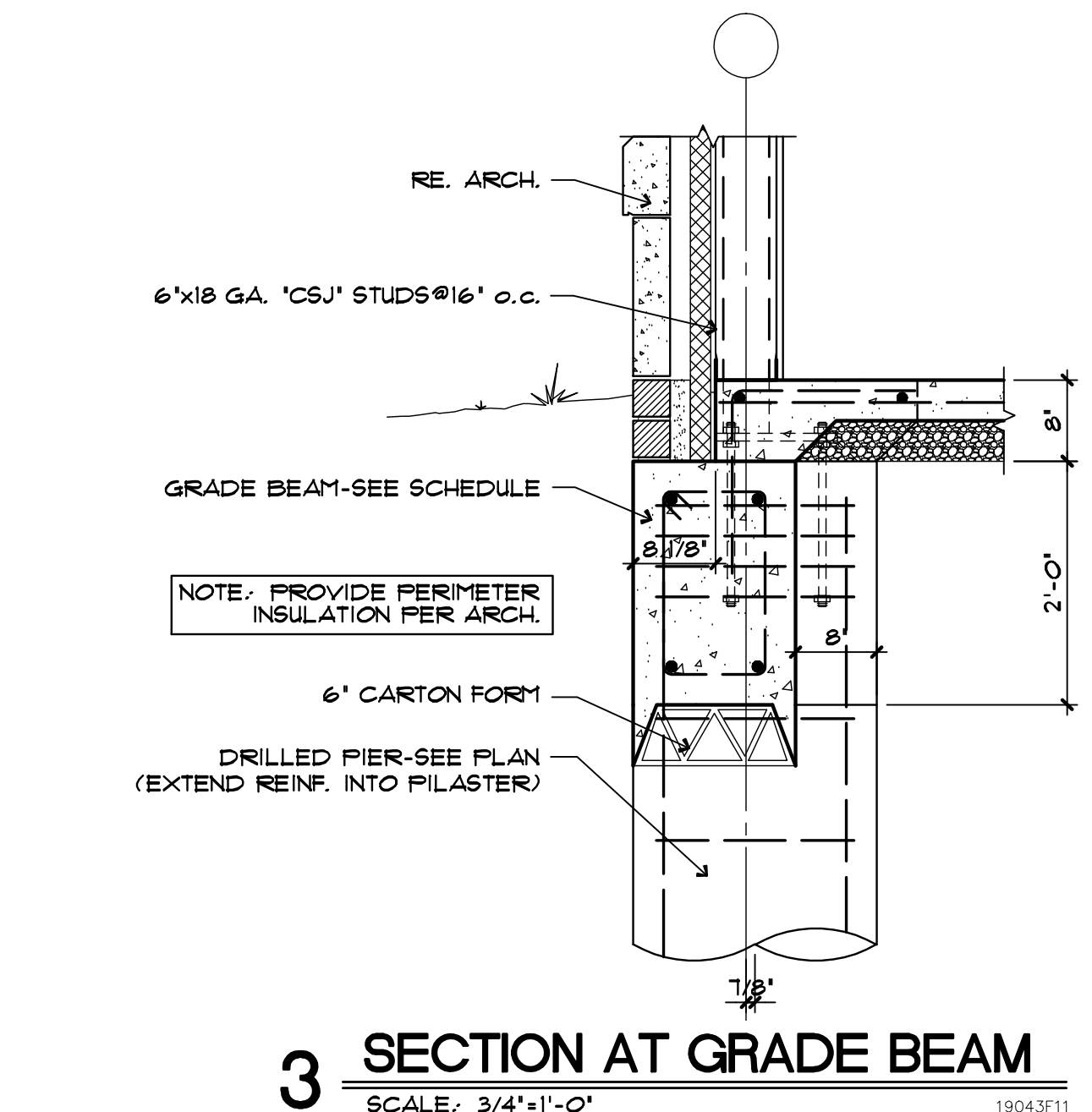

3 SECTION AT GRADE BEAM
SCALE: 3/4"=1'-0"

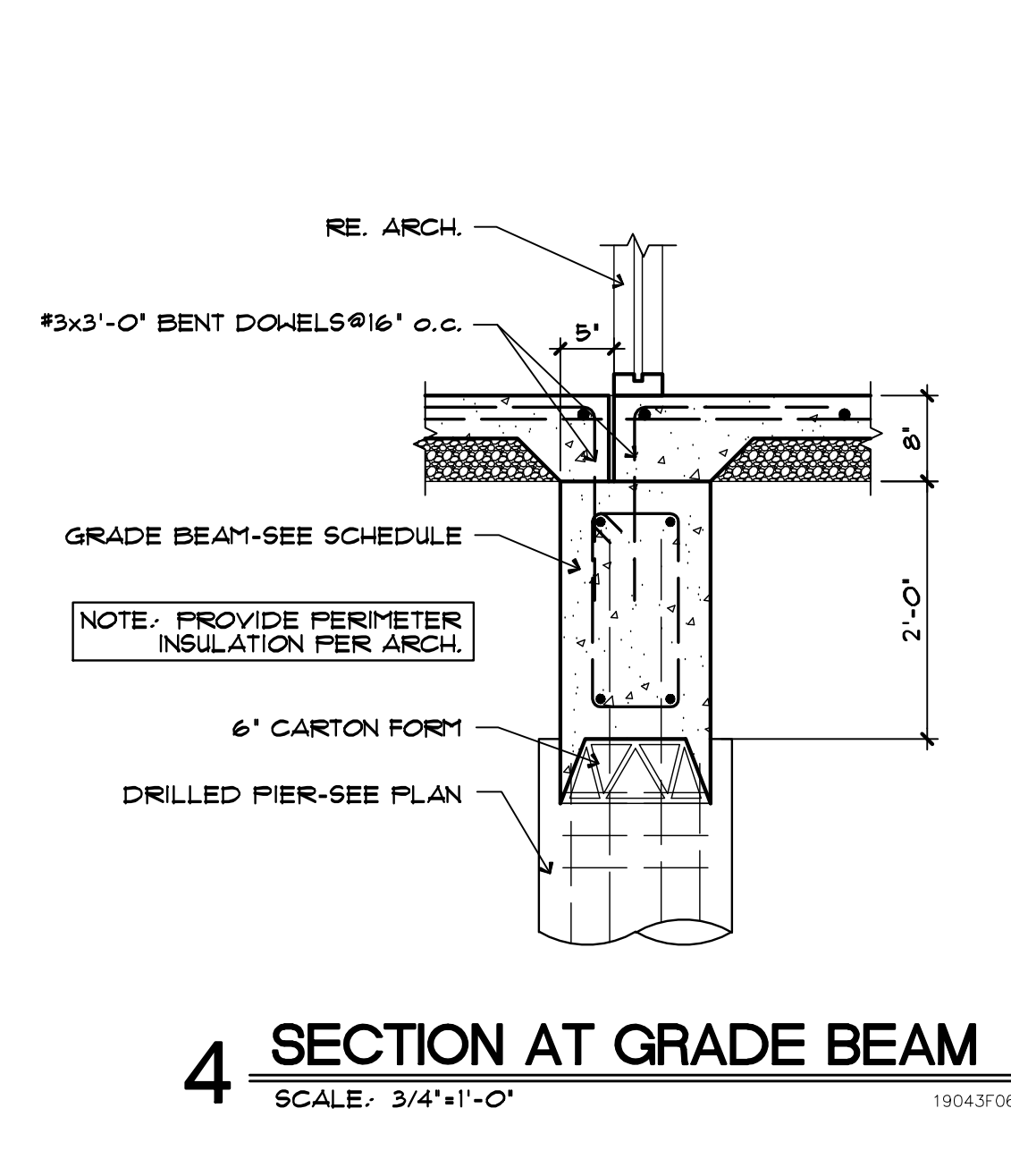

4 SECTION AT GRADE BEAM
SCALE: 3/4"=1'-0"

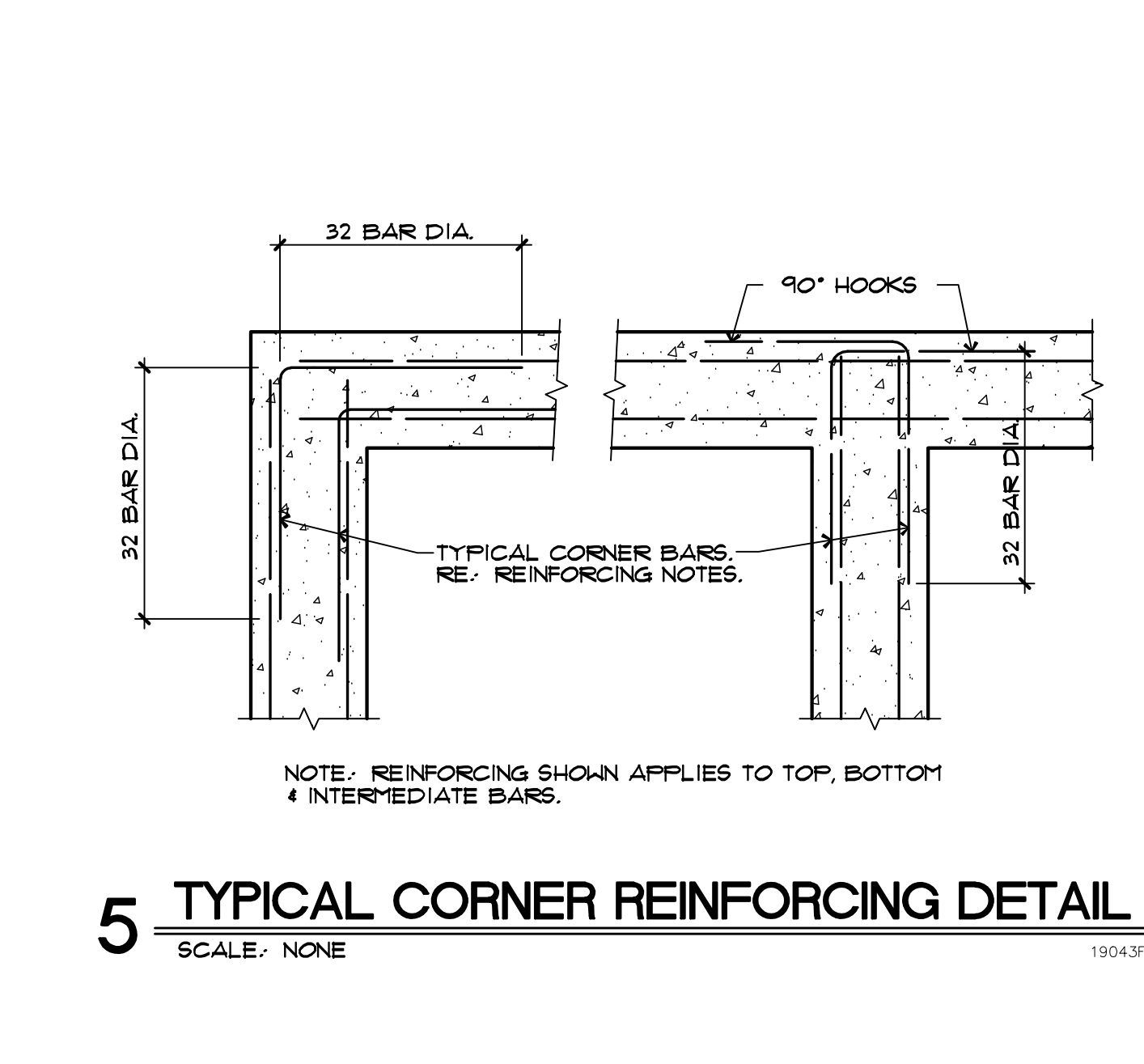

5 TYPICAL CORNER REINFORCING DETAIL
SCALE: NONE

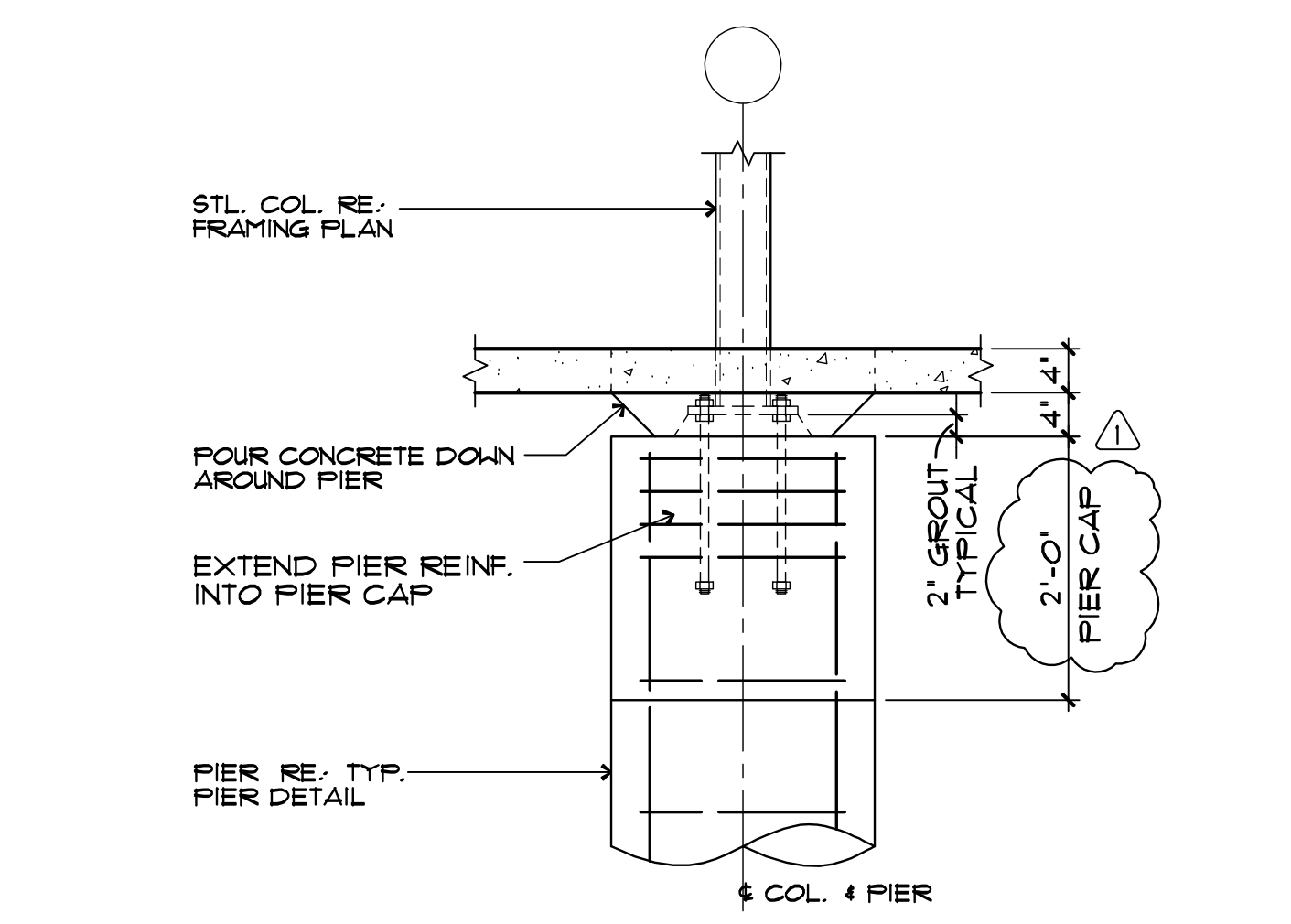

6 SECTION AT INTERIOR COLUMN
SCALE: 3/4"=1'-0"

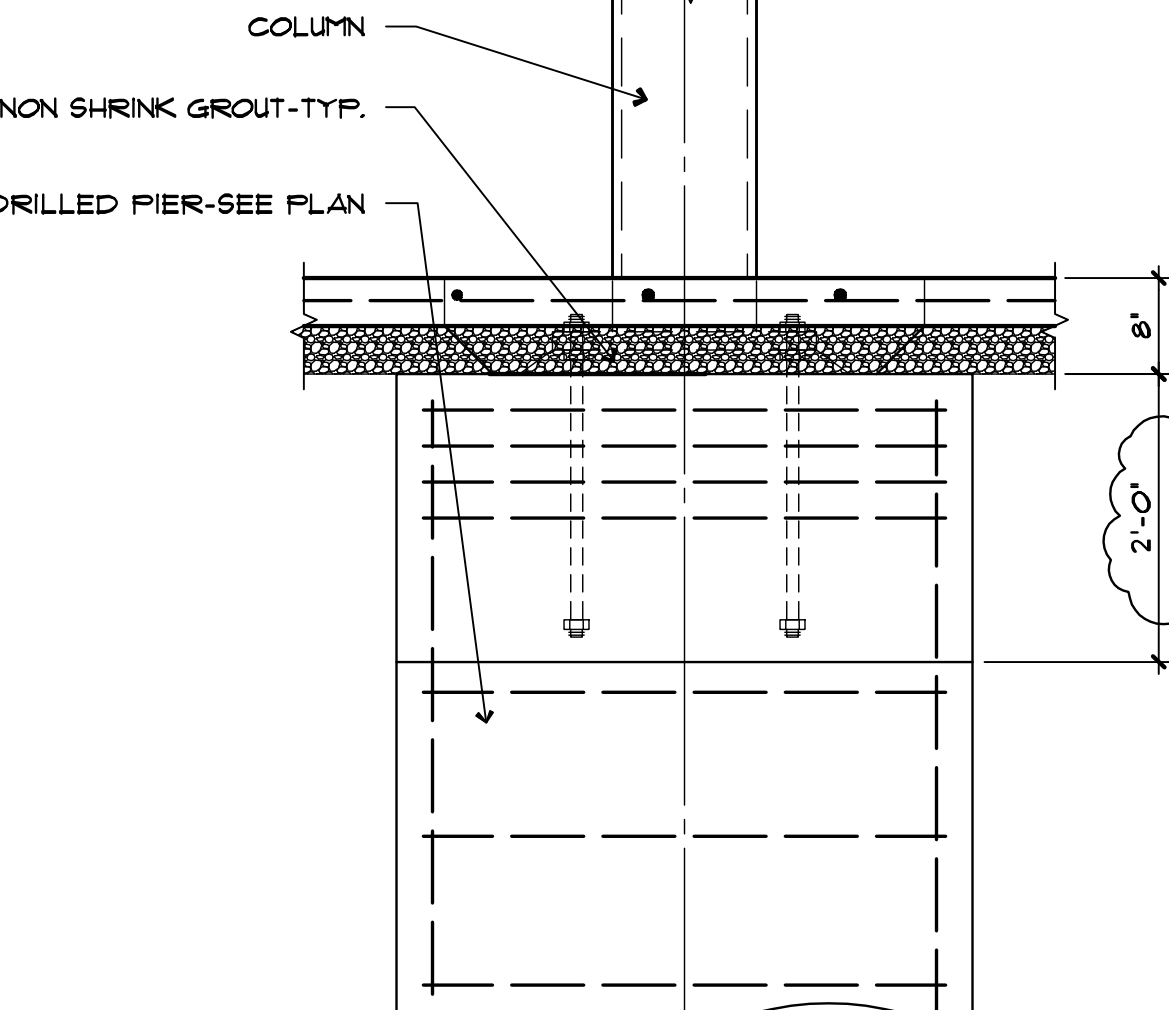

7 SECTION AT INTERIOR COLUMN
SCALE: 3/4"=1'-0"

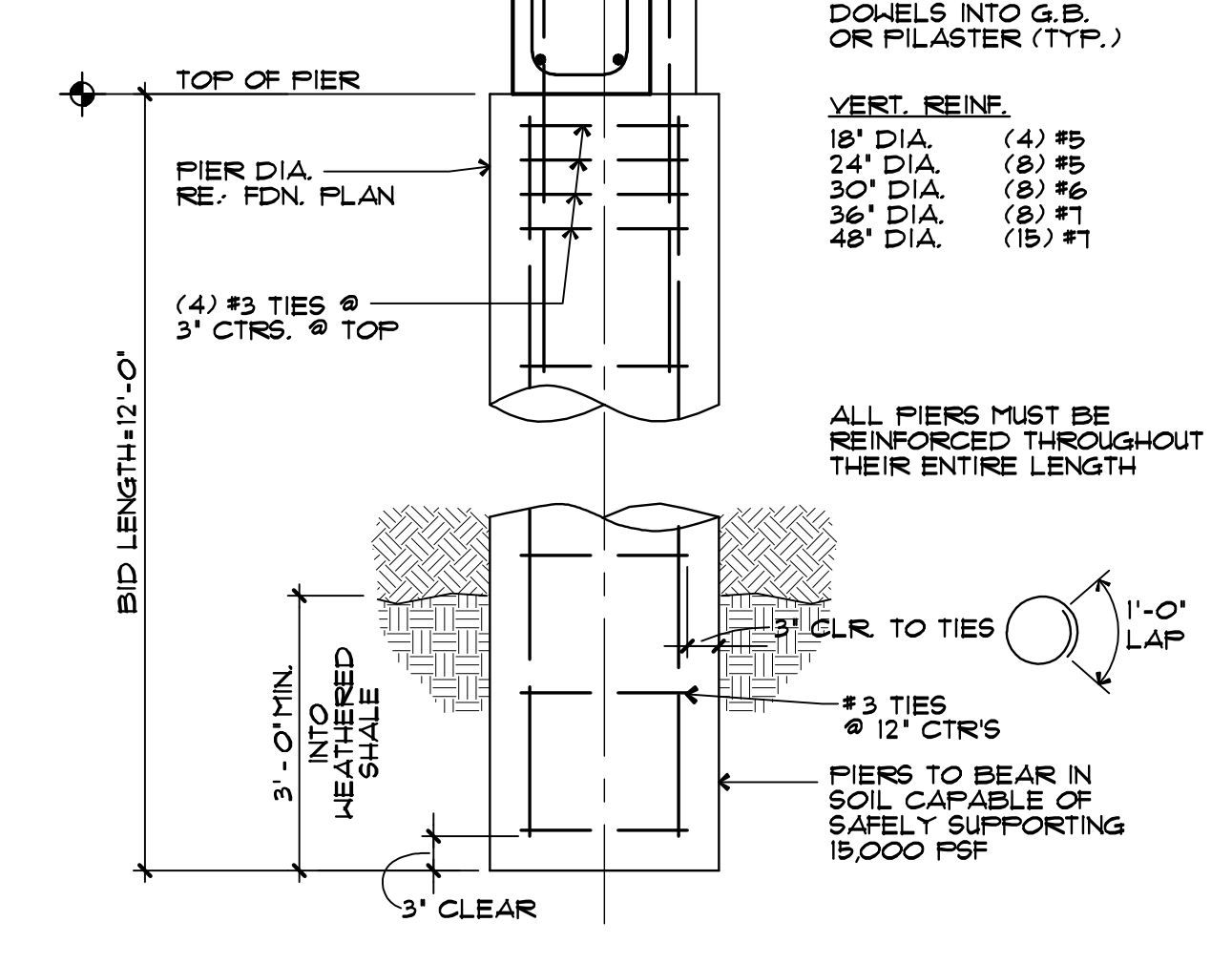

8 TYPICAL DRILLED PIER DETAIL
SCALE: NONE

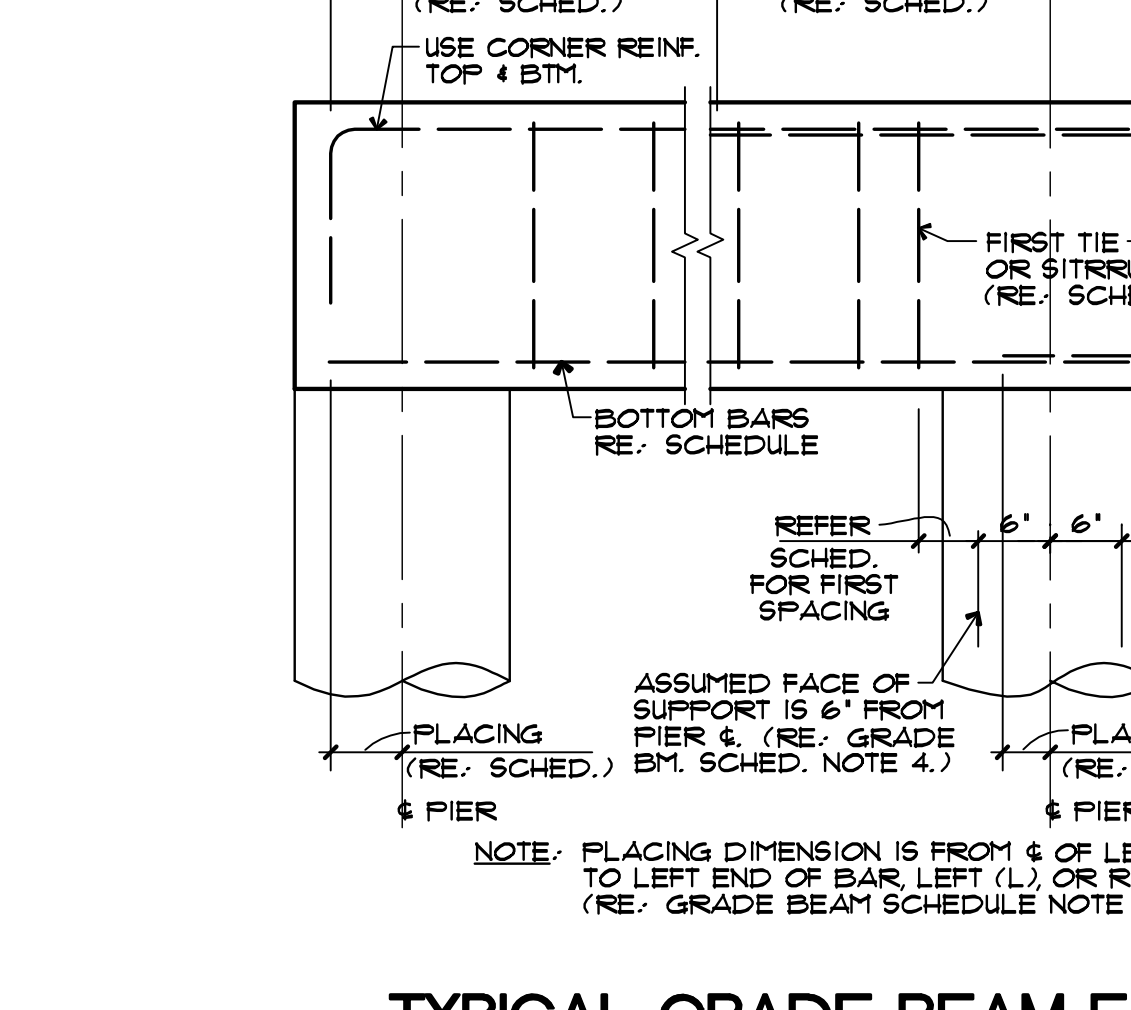

9 TYPICAL GRADE BEAM ELEVATION
SCALE: NONE

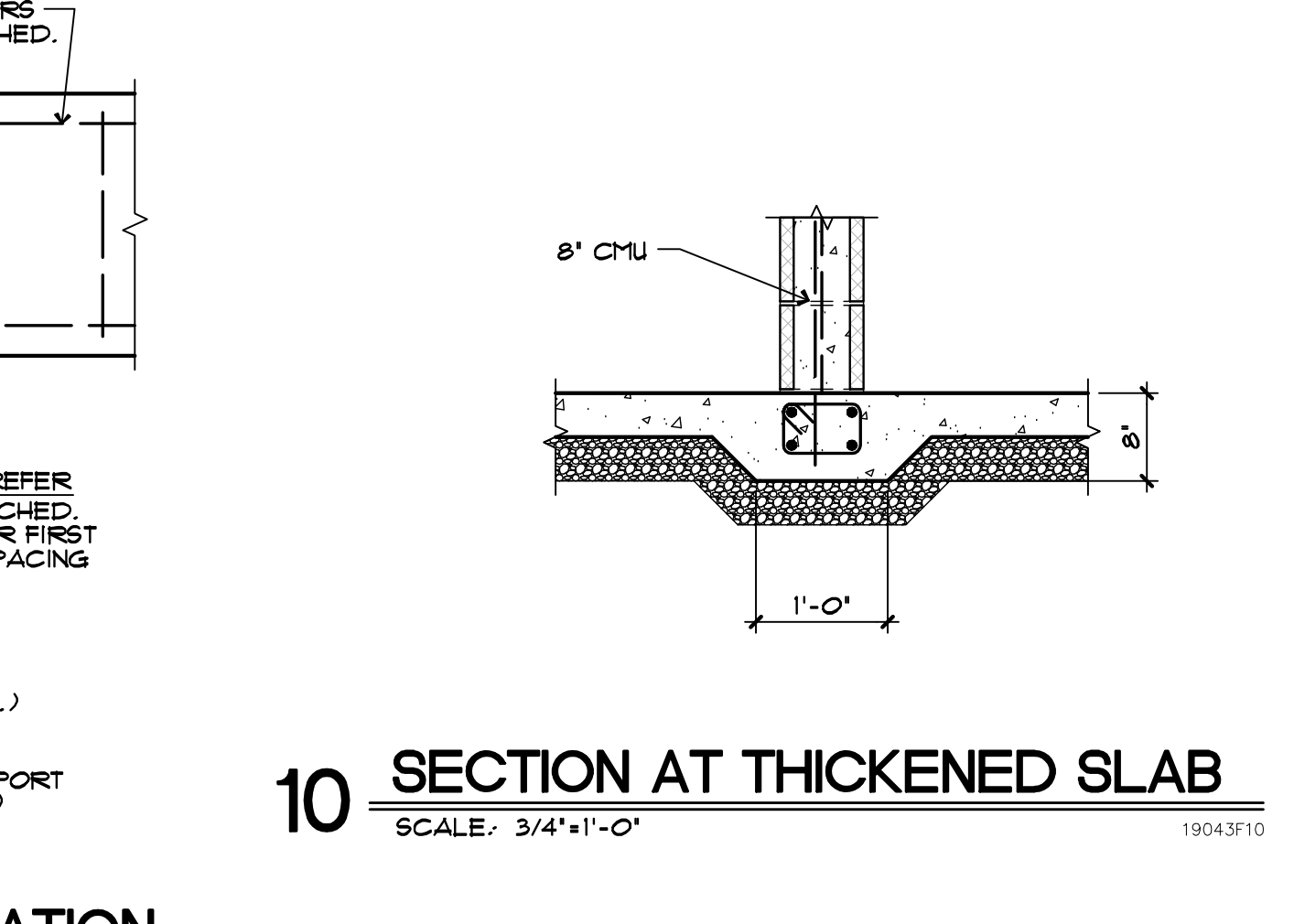

10 SECTION AT THICKENED SLAB
SCALE: 3/4"=1'-0"

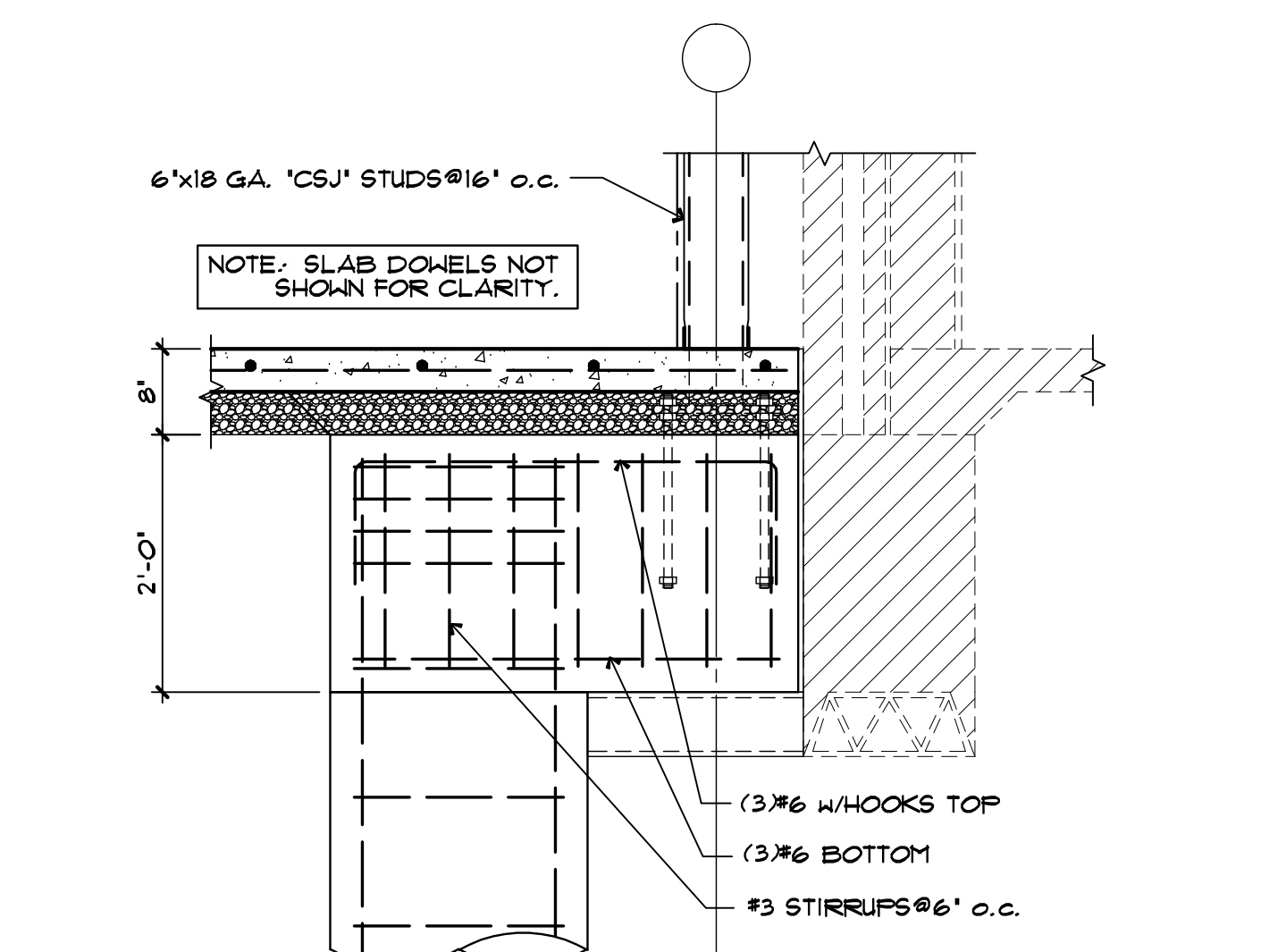

11 SECTION AT PIER CAP
SCALE: 3/4"=1'-0"

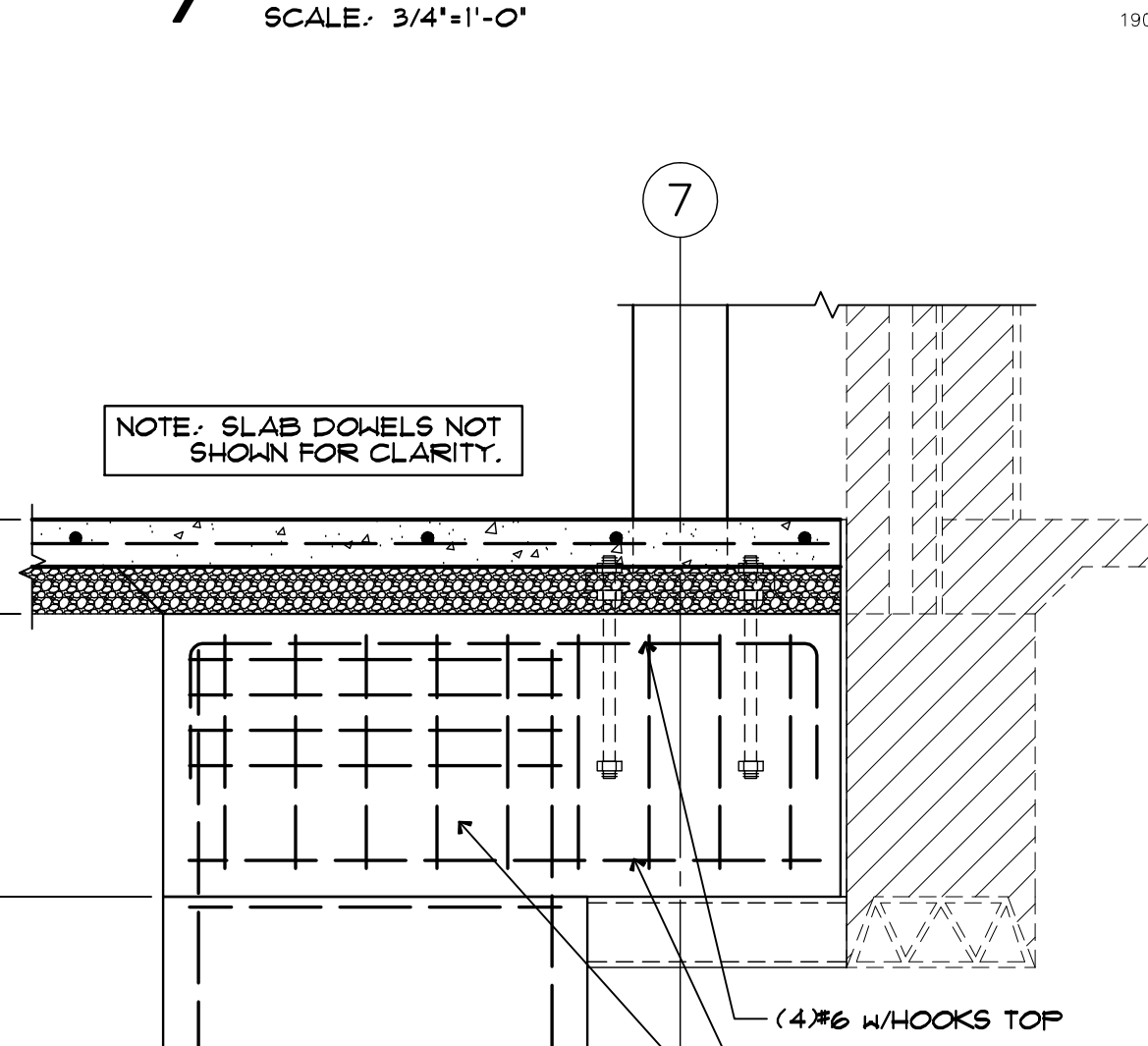

12 SECTION AT PIER CAP
SCALE: 3/4"=1'-0"

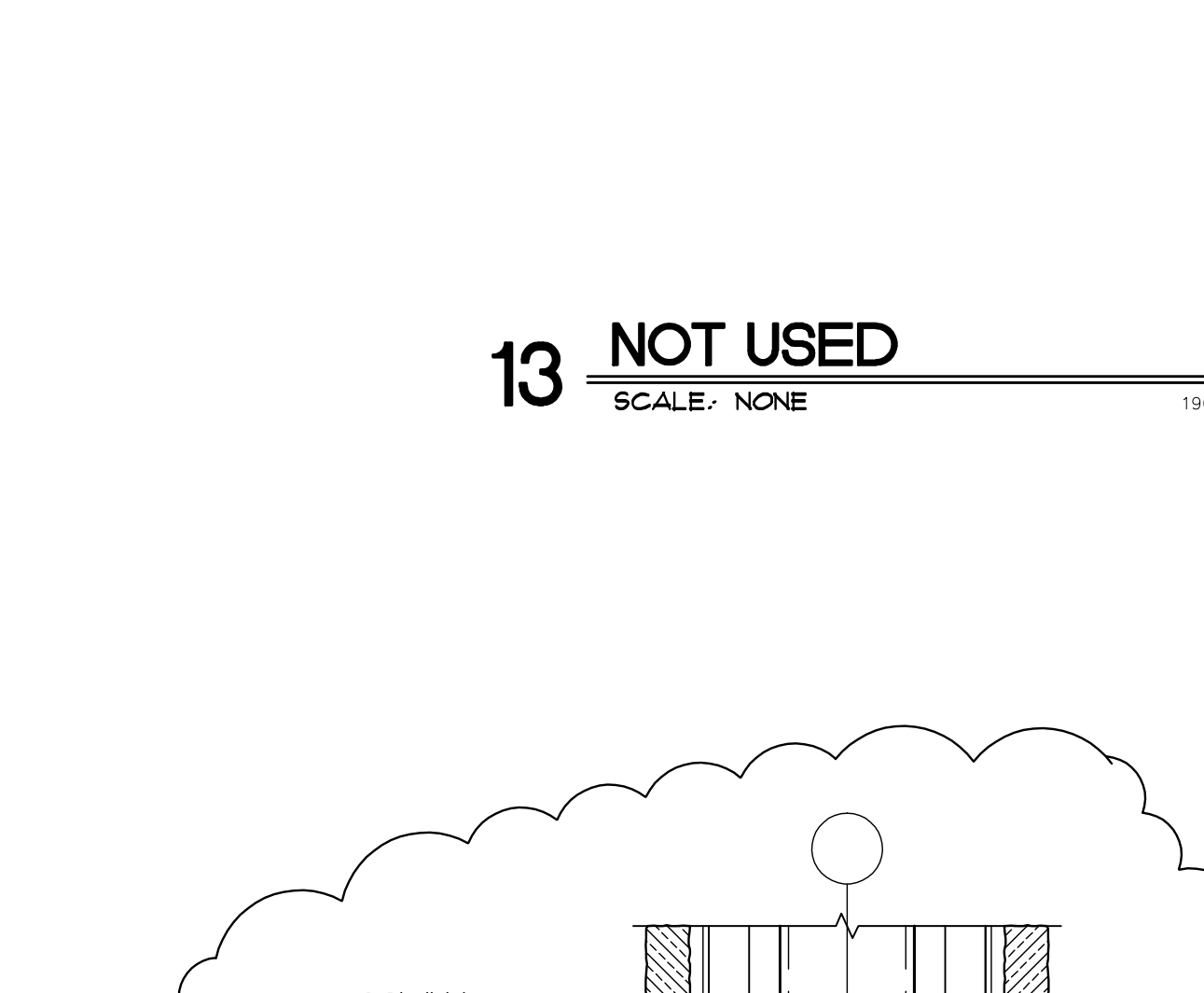

13 NOT USED
SCALE: NONE



14 NOT USED
SCALE: NONE

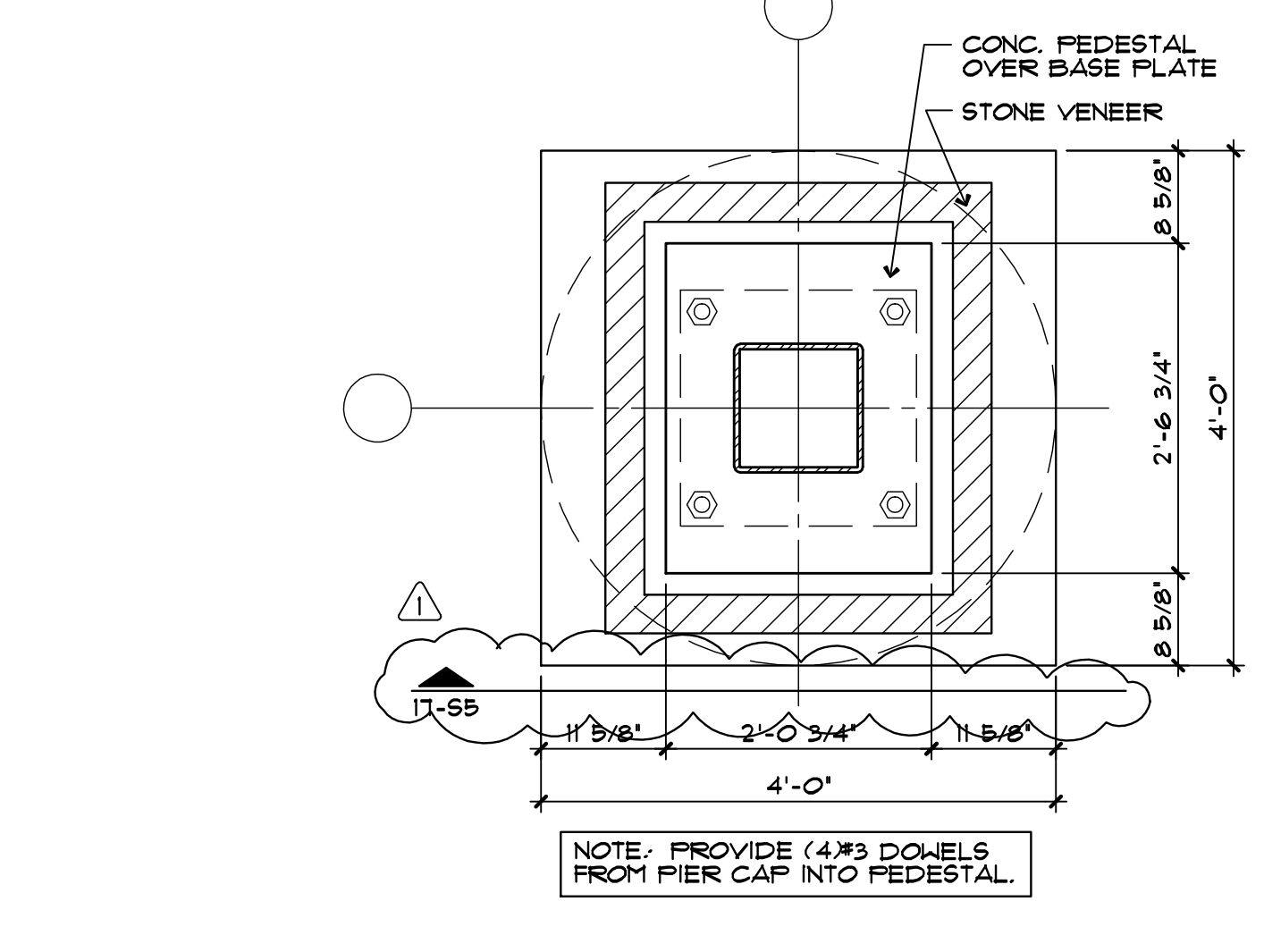

15 PLAN DETAIL AT PIER CAP
SCALE: 3/4"=1'-0"

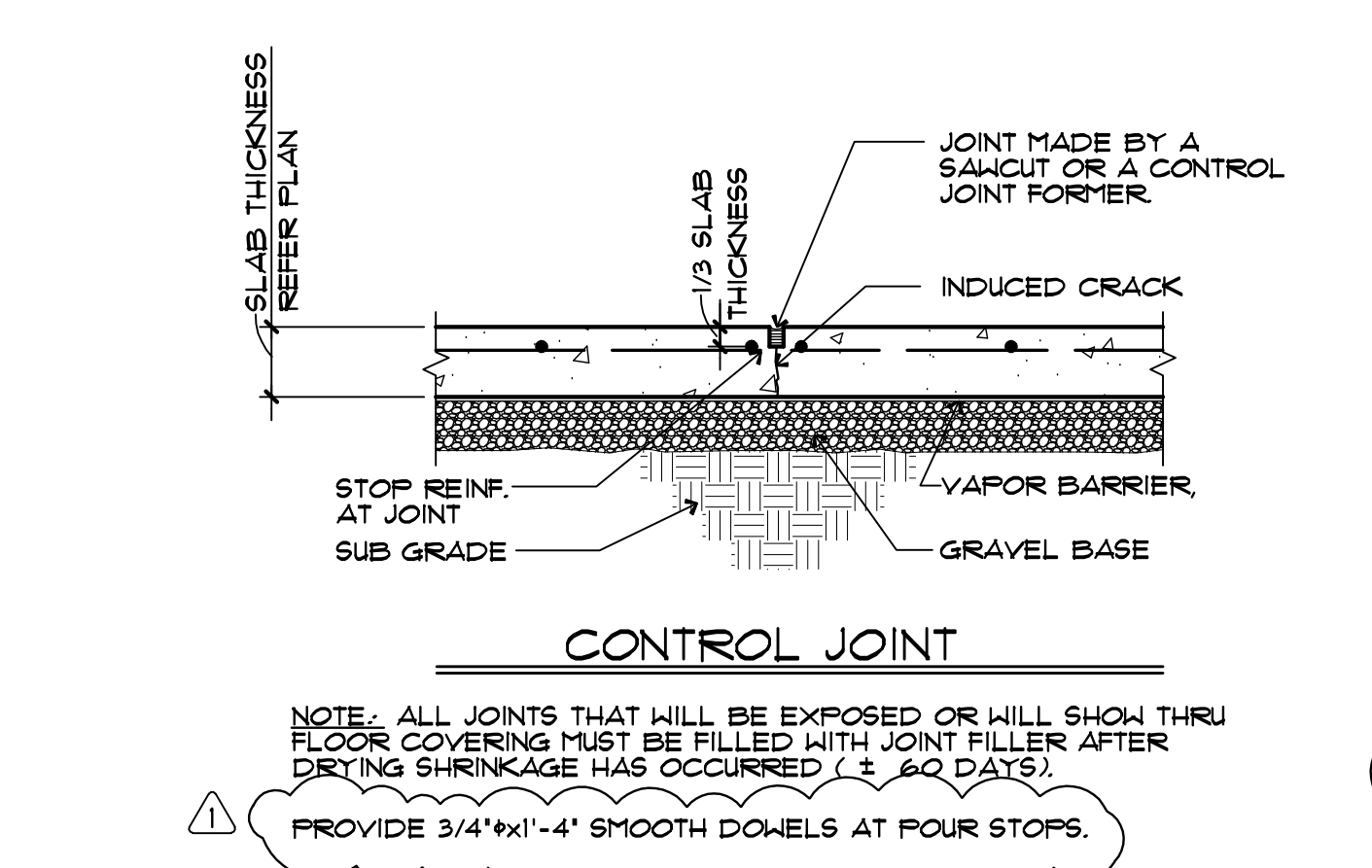

16 TYPICAL SLAB JOINT DETAIL
SCALE: NONE

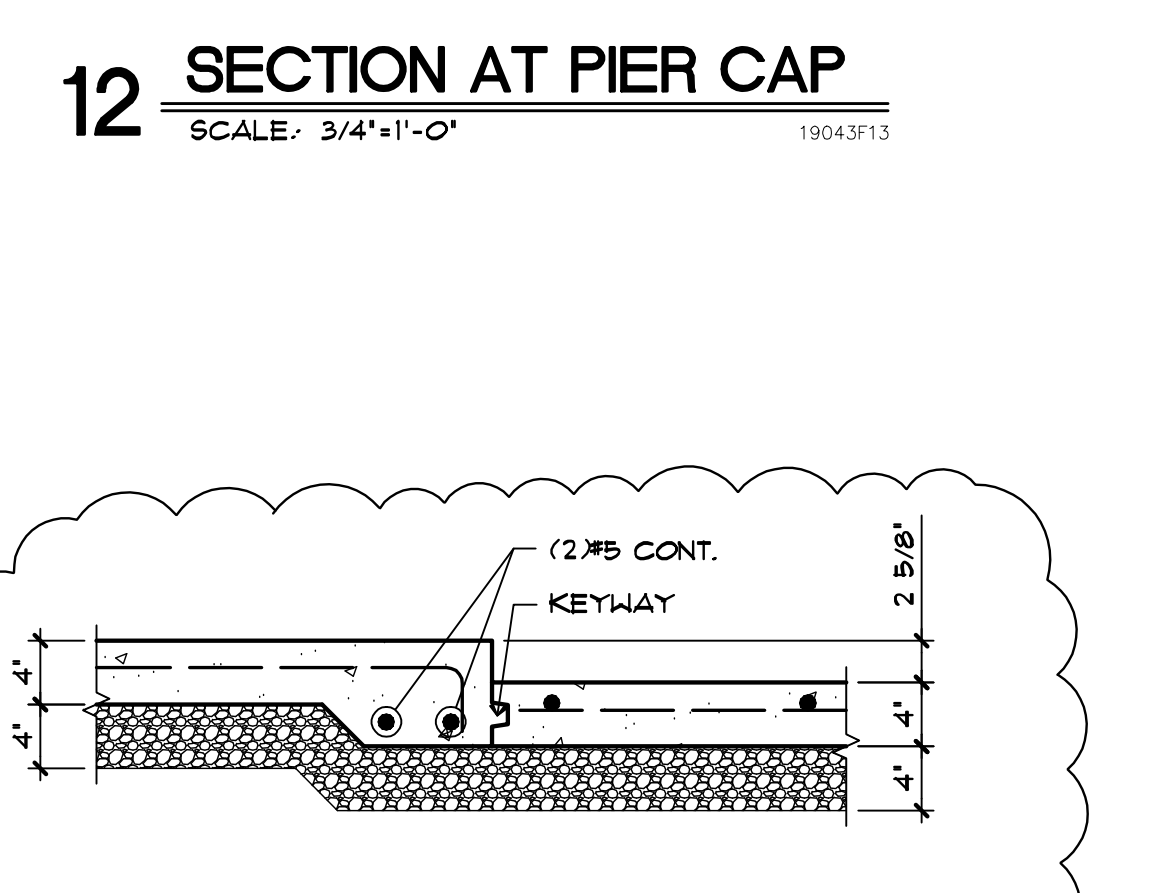

17 SECTION AT SLAB RECESS
SCALE: 1"=1'-0"

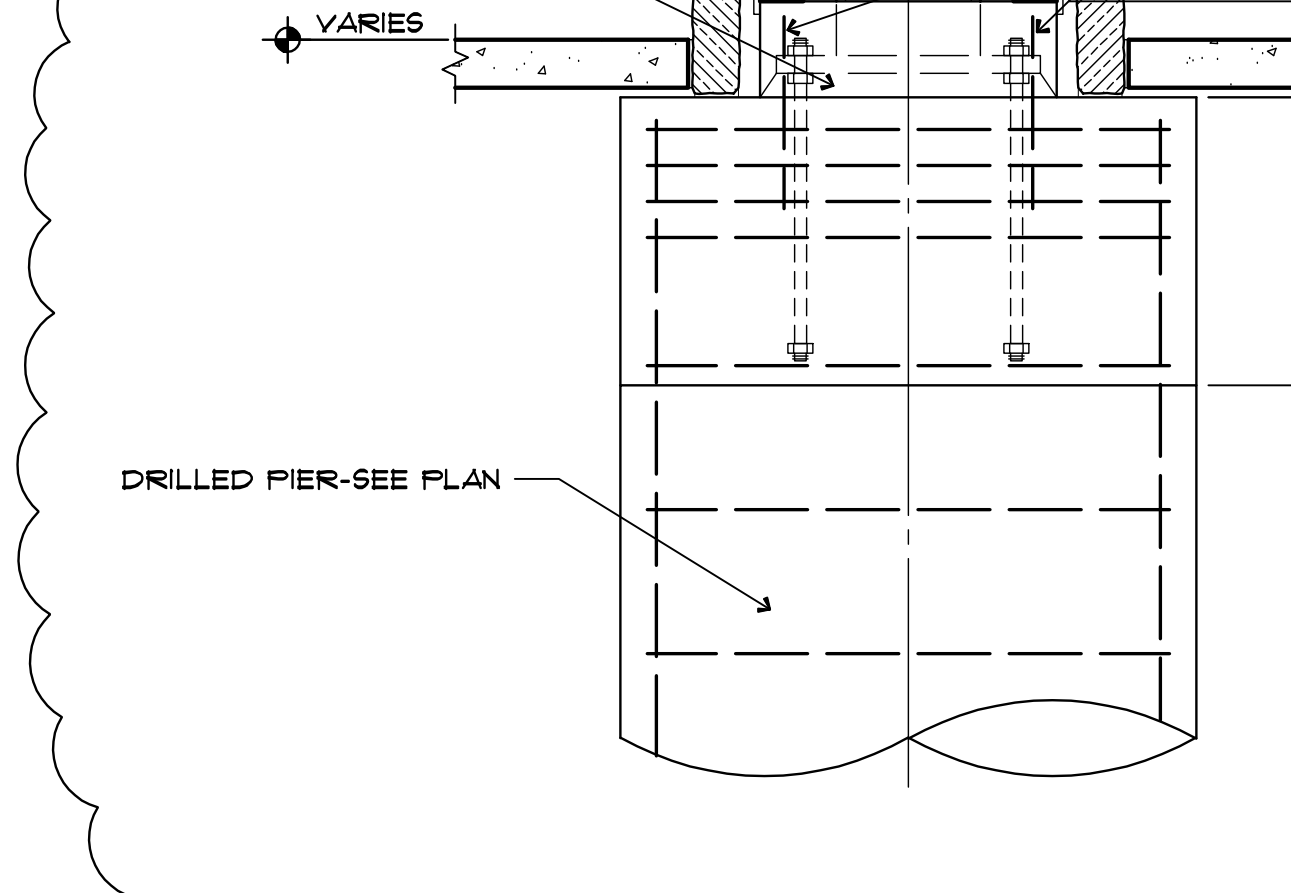

18 DETAIL AT TOWER PIER CAP
SCALE: 3/4"=1'-0"

COLUMN SCHEDULE			
MARK	COLUMN SIZE	BASE R & ANCHOR BOLTS	REMARKS
C1	HSS 8x3/8	3/4"x12"x1'-0" W/ (4) 3/4"x1'-4"	OFFSET BASE PLATE WHERE REQUIRED
C2	HSS 8x3/8	3/4"x12"x1'-0" W/ (4) 3/4"x1'-4"	
C3	HSS 8x3/8	1"x12"x1'-0" W/ (4) 1"x1'-6"	
C4	HSS 8x3/8	1"x12"x1'-0" W/ (4) 1"x1'-6"	
C5	HSS 12x12x5/8	1 1/2"x22"x1'-10" W/ (4) 1 1/2"x1'-6"	
C6	HSS 14x14x5/8	1 1/2"x22"x1'-10" W/ (4) 1 1/2"x1'-6"	
C7	HSS 3x3/8	3/4"x10"x0'-10" W/ (4) 3/4"x1'-4"	

MARK EUDALEY
STRUCTURAL ENGINEERS
6656 N.W. 39th Expressway
Bathurst, OK 73008
PH: 405.789.4433 FAX: 405.789.4589
CA #699 MS#15043

SEAL

7/29/22

PROJECT

MOORE STATION EXPANSION
700 SOUTH BROADWAY
MOORE, OKLAHOMA 73160

ISSUES REVISIONS

30% CD SET	08/15/2021
60% CD SET	08/30/2021
90% CD SET	12/08/2021
100% CD SET	07/28/2022
ADDENDUM #01	8/08/2022

SHEET TITLE

FOUNDATION DETAILS

SHEET NUMBER

S5

PROJECT NUMBER

1907

All drawings and written materials herein constitute original work of TAP Architecture and may only be duplicated with their written consent.

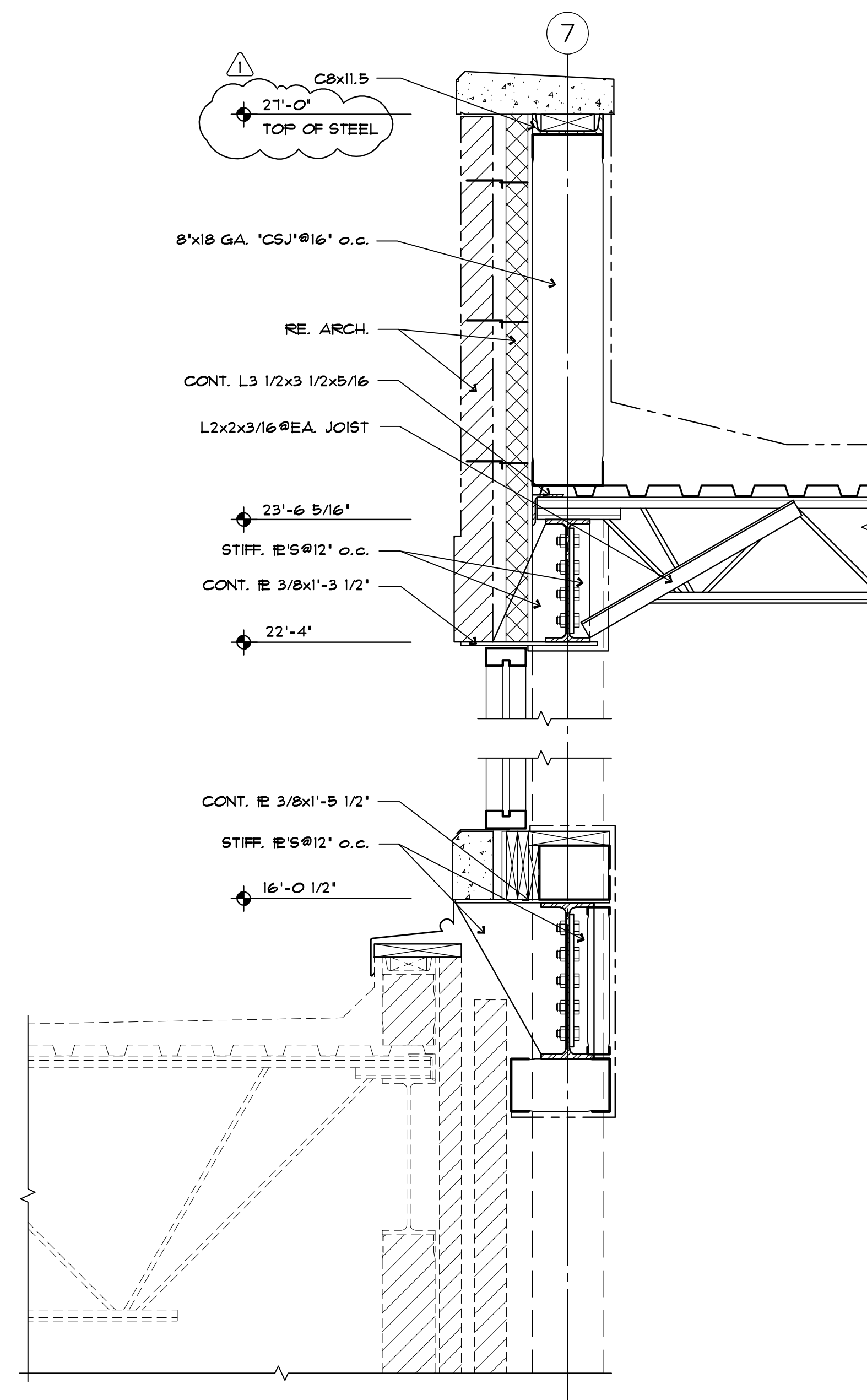

1 FRAMING SECTION
SCALE: 1"=1'-0"
19043FR01

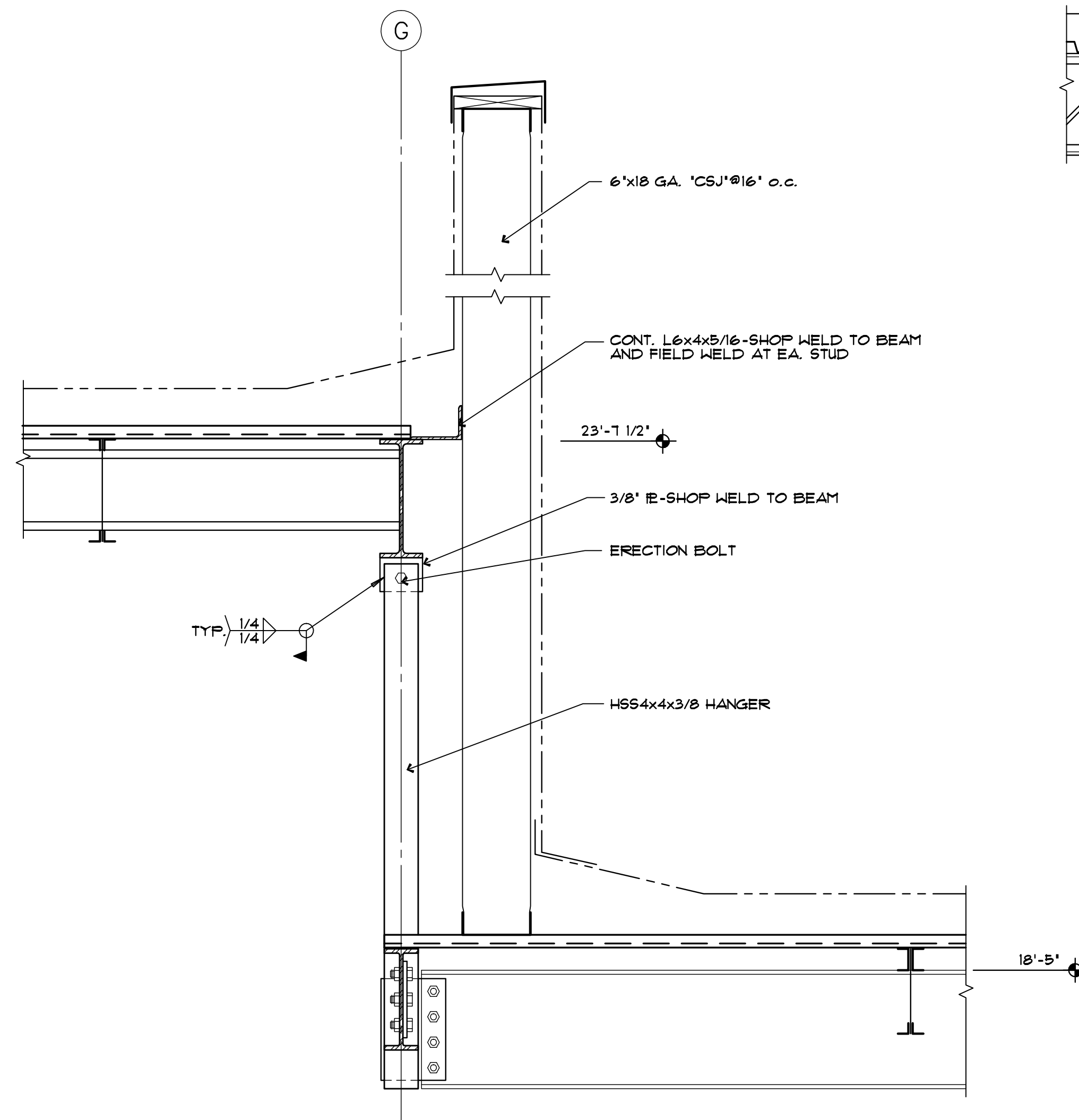

2 FRAMING SECTION
SCALE: 1"=1'-0"
19043FR11

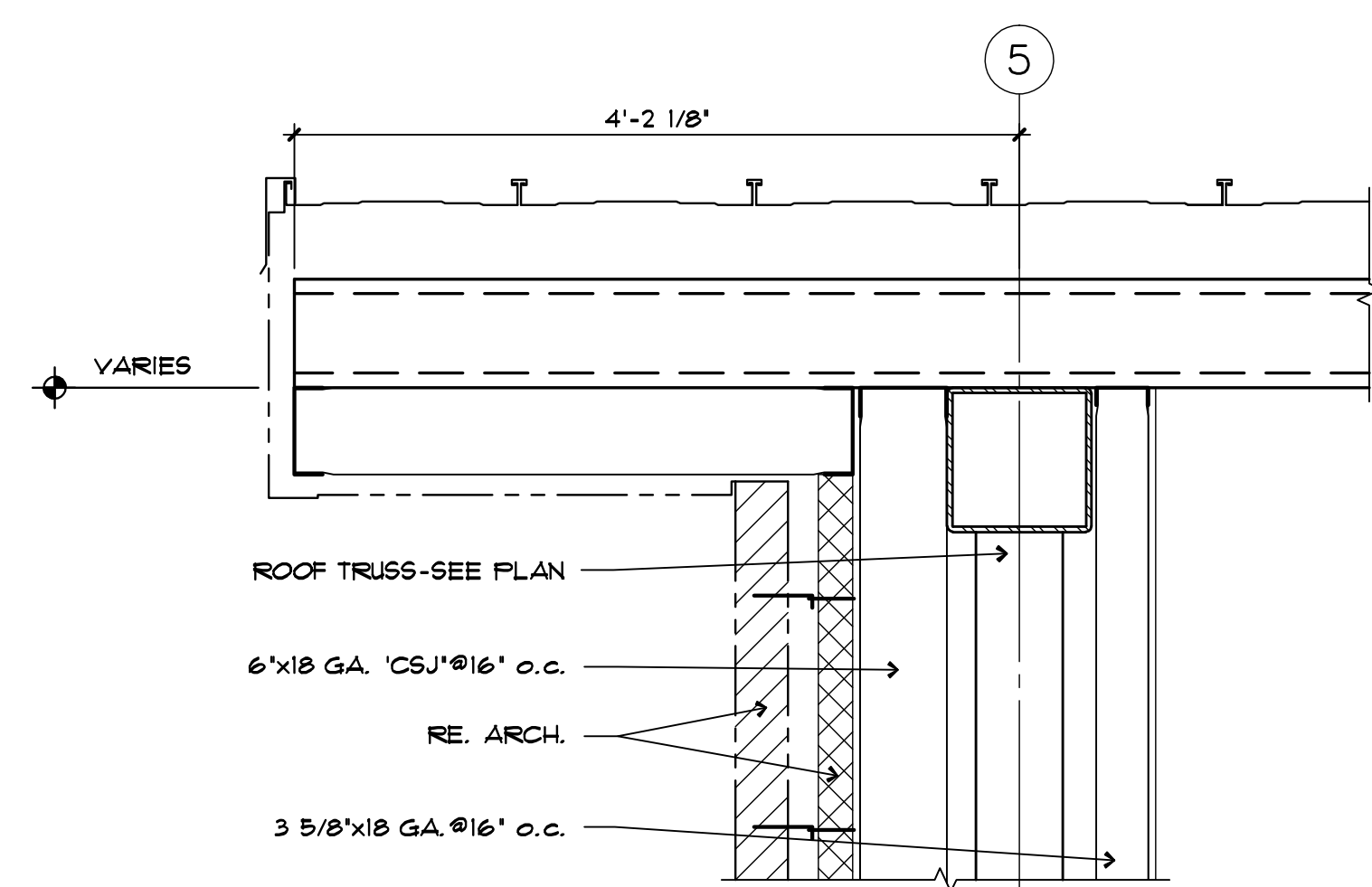

3 FRAMING SECTION
SCALE: 1"=1'-0"
19043FR02

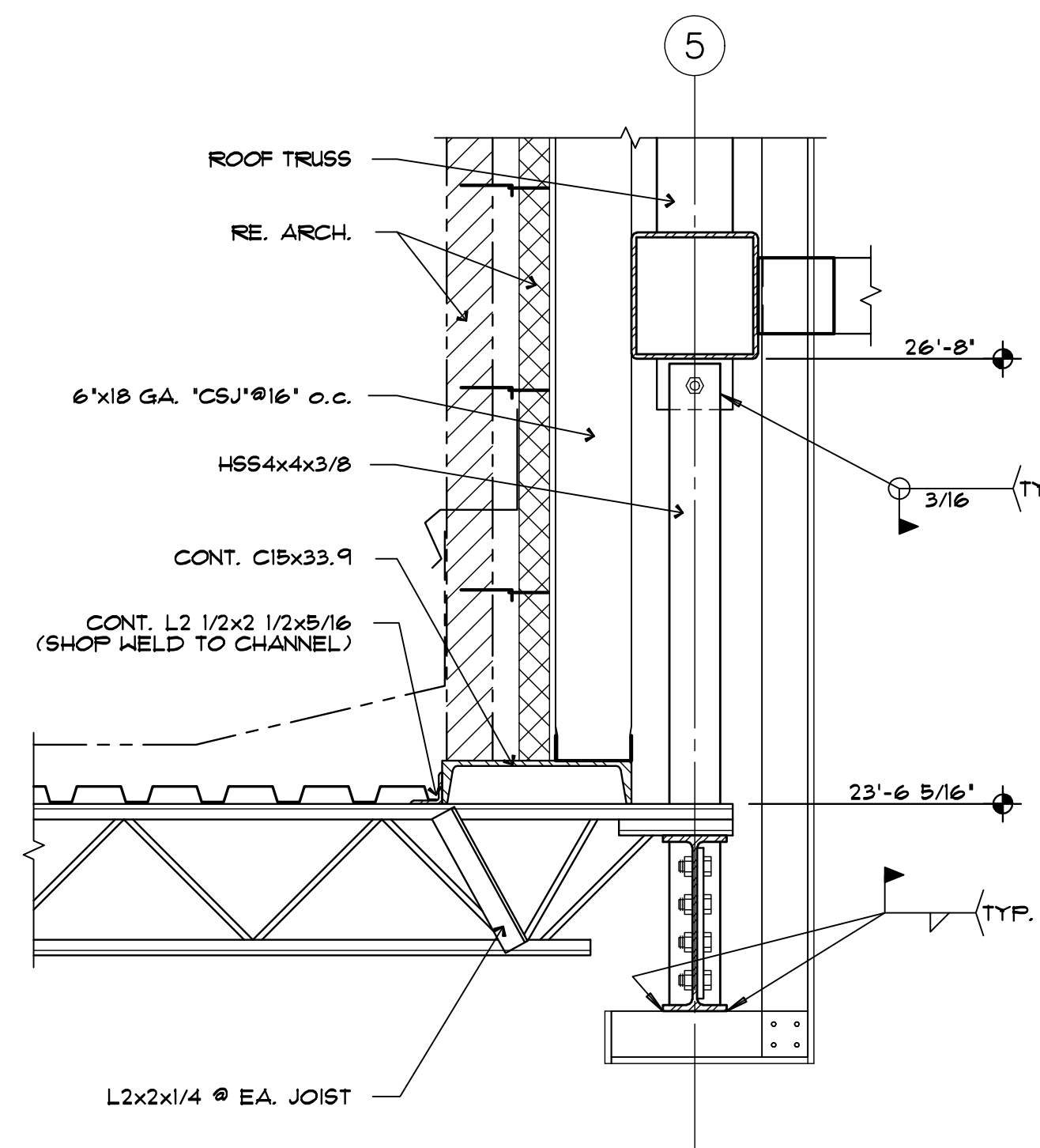

4 FRAMING SECTION
SCALE: 1"=1'-0"
19043FR03

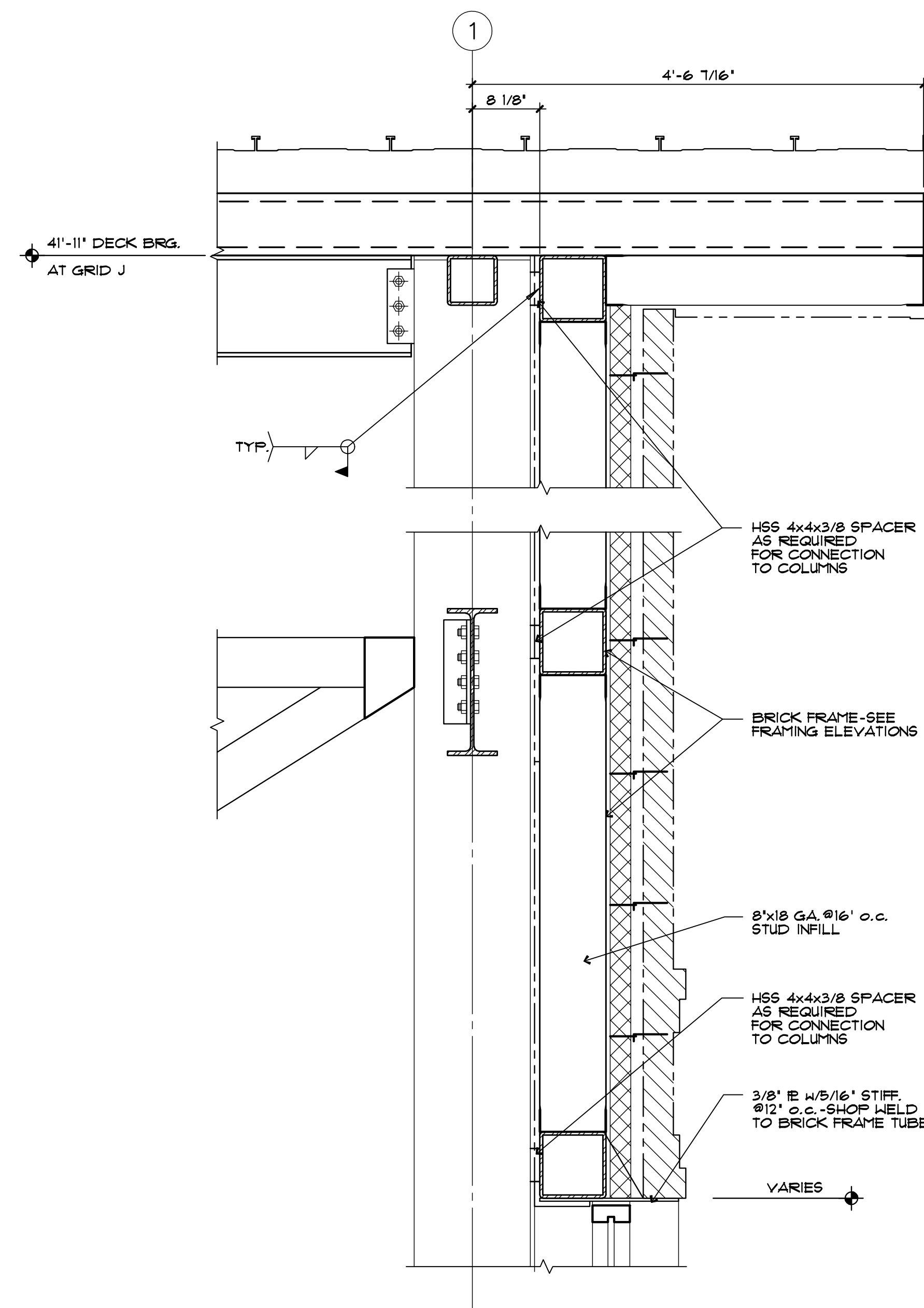

5 FRAMING SECTION
SCALE: 1"=1'-0"
19043FR07

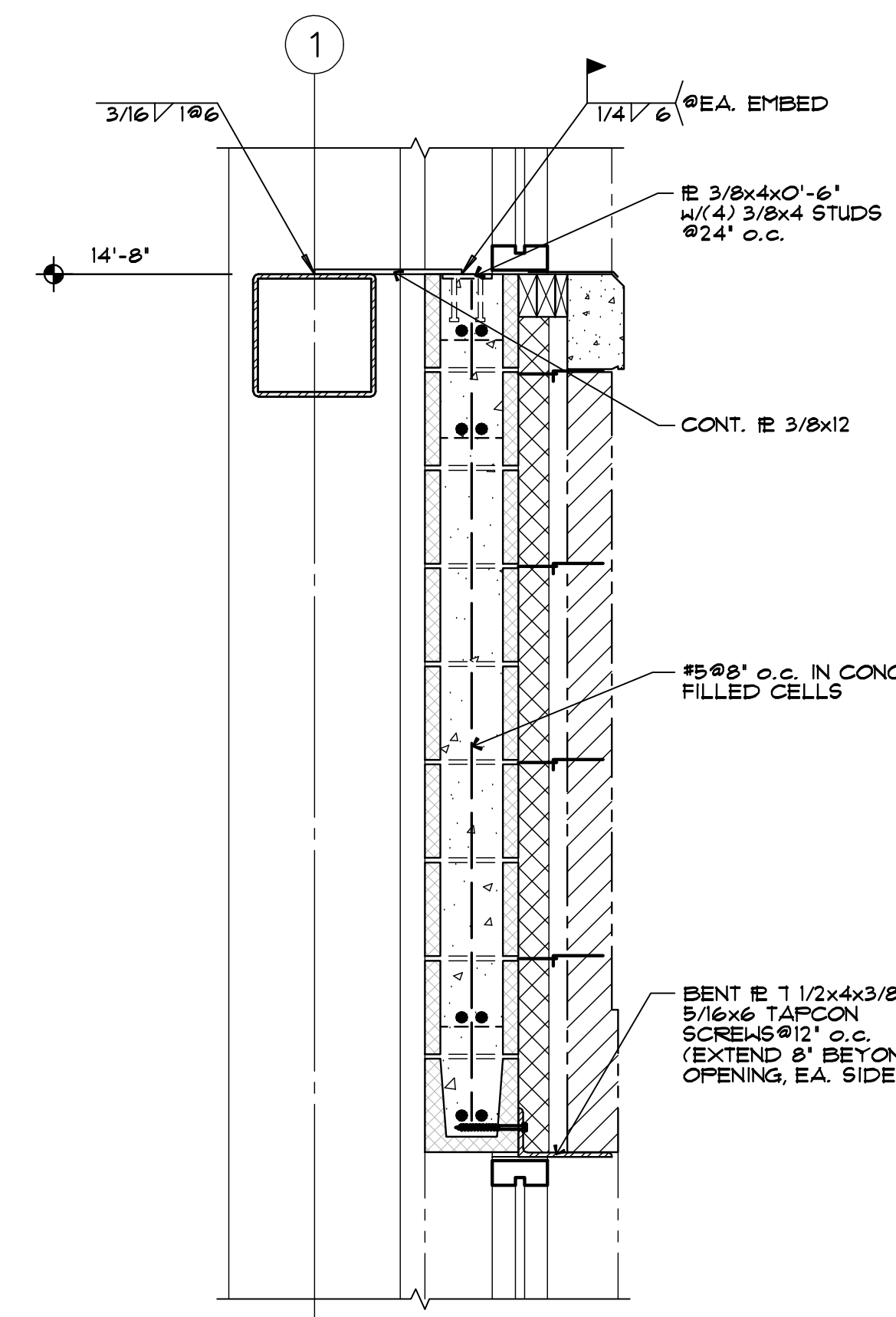

6 FRAMING SECTION
SCALE: 1"=1'-0"
19043FR08

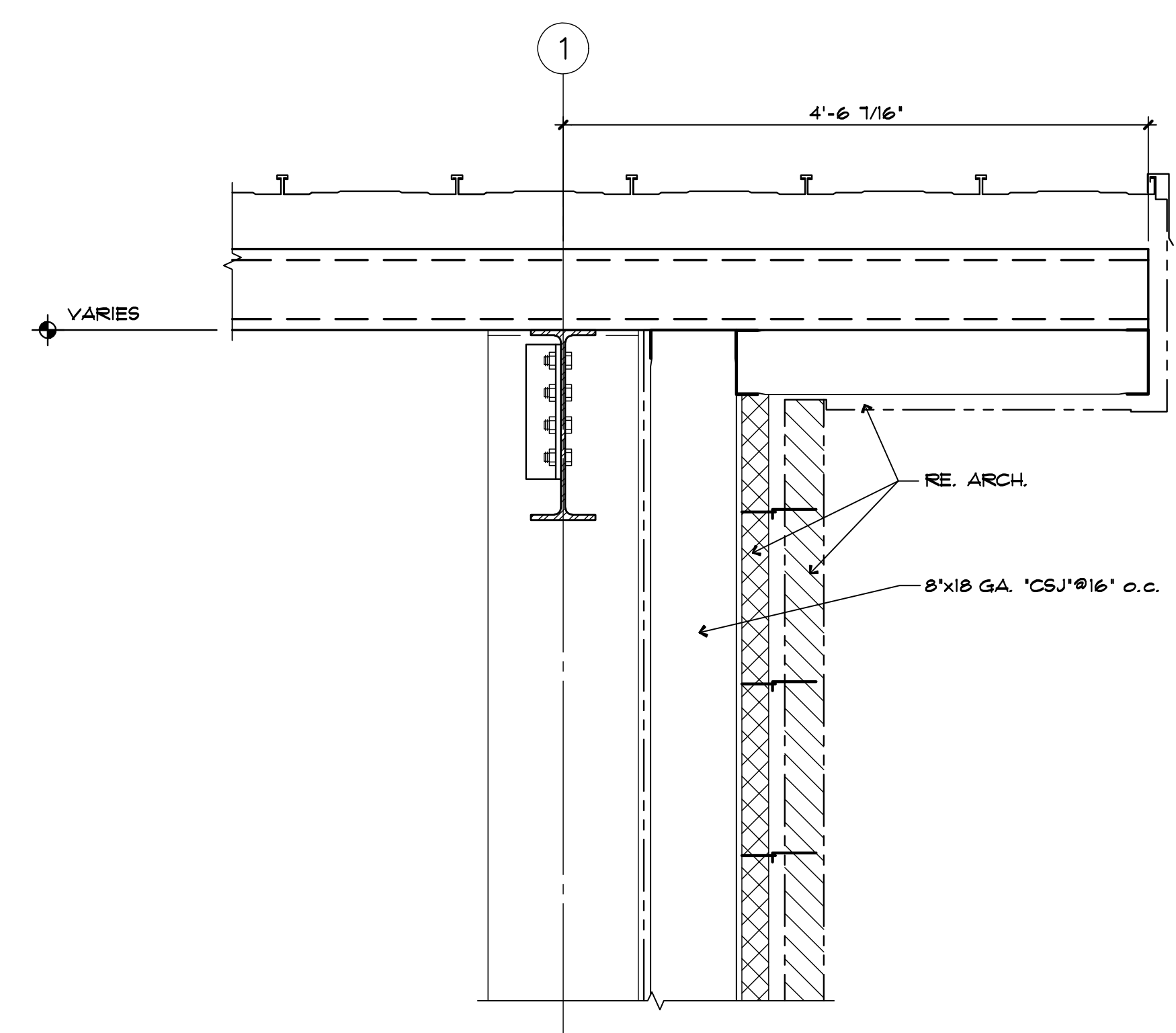

7 FRAMING SECTION
SCALE: 1"=1'-0"
19043FR09

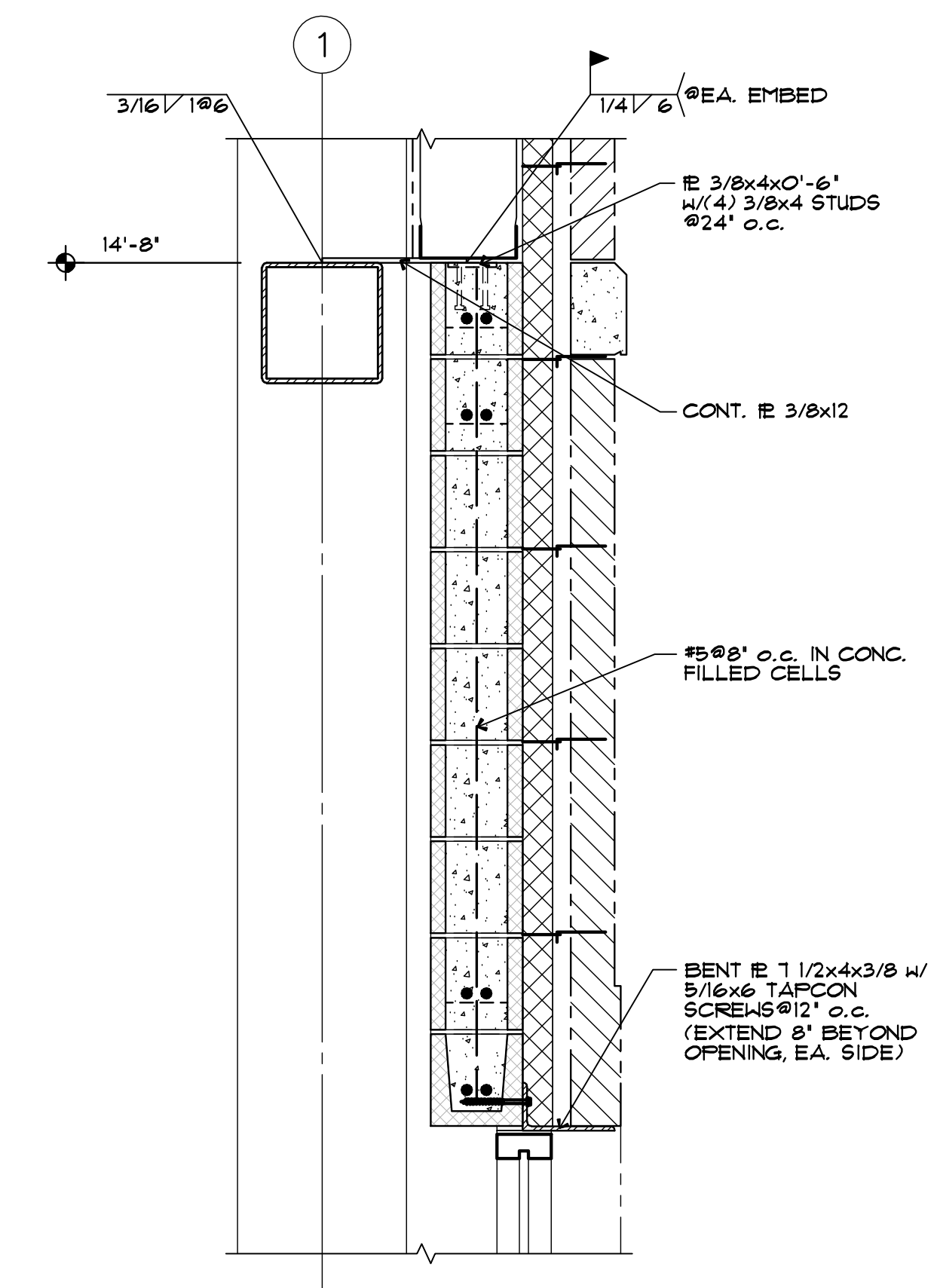

8 FRAMING SECTION
SCALE: 1"=1'-0"
19043FR10

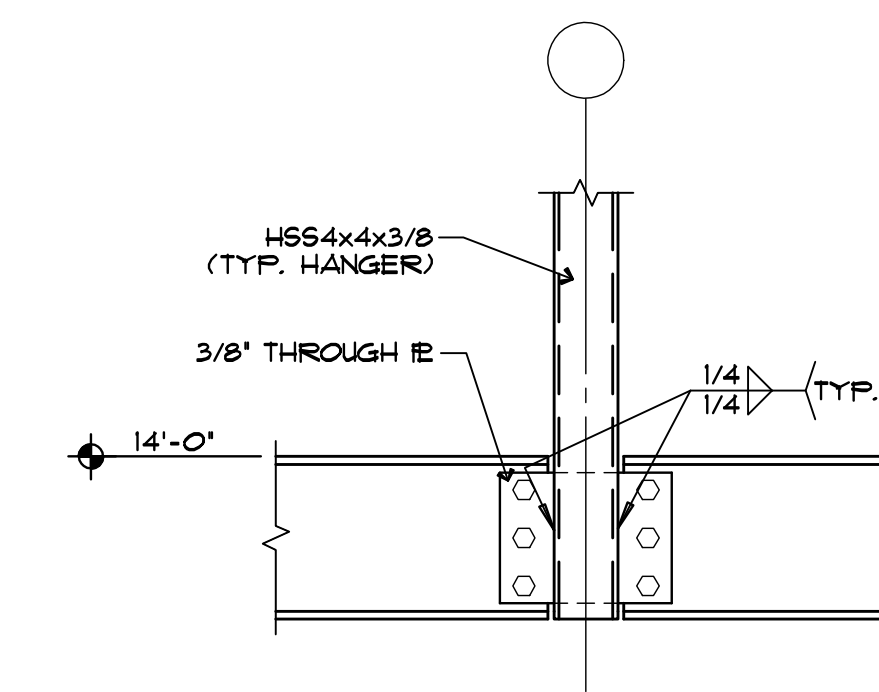

9 FRAMING SECTION
SCALE: 1"=1'-0"
19043FR04

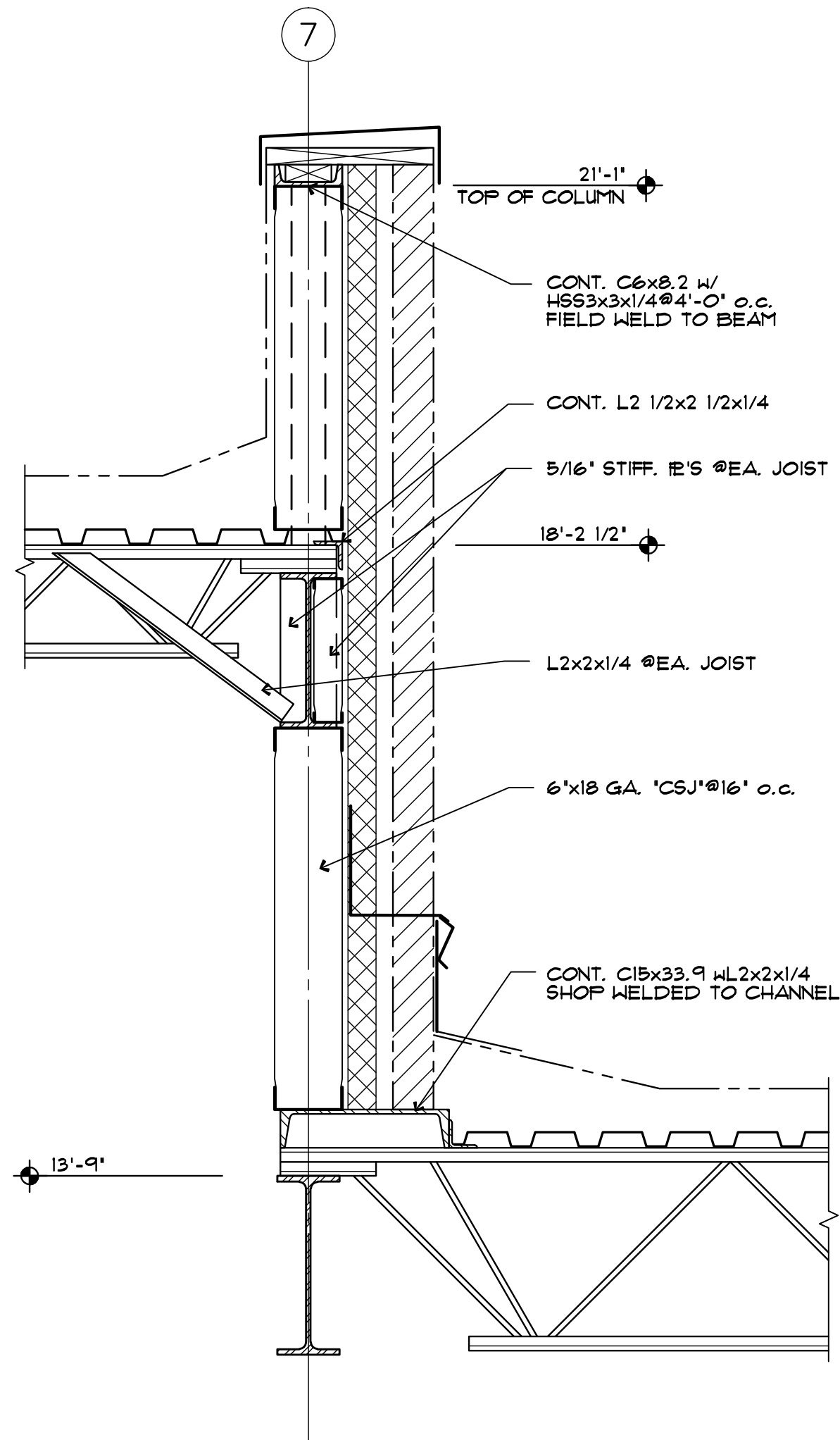

1 FRAMING SECTION
SCALE: 1"=1'-0" 19043FR16

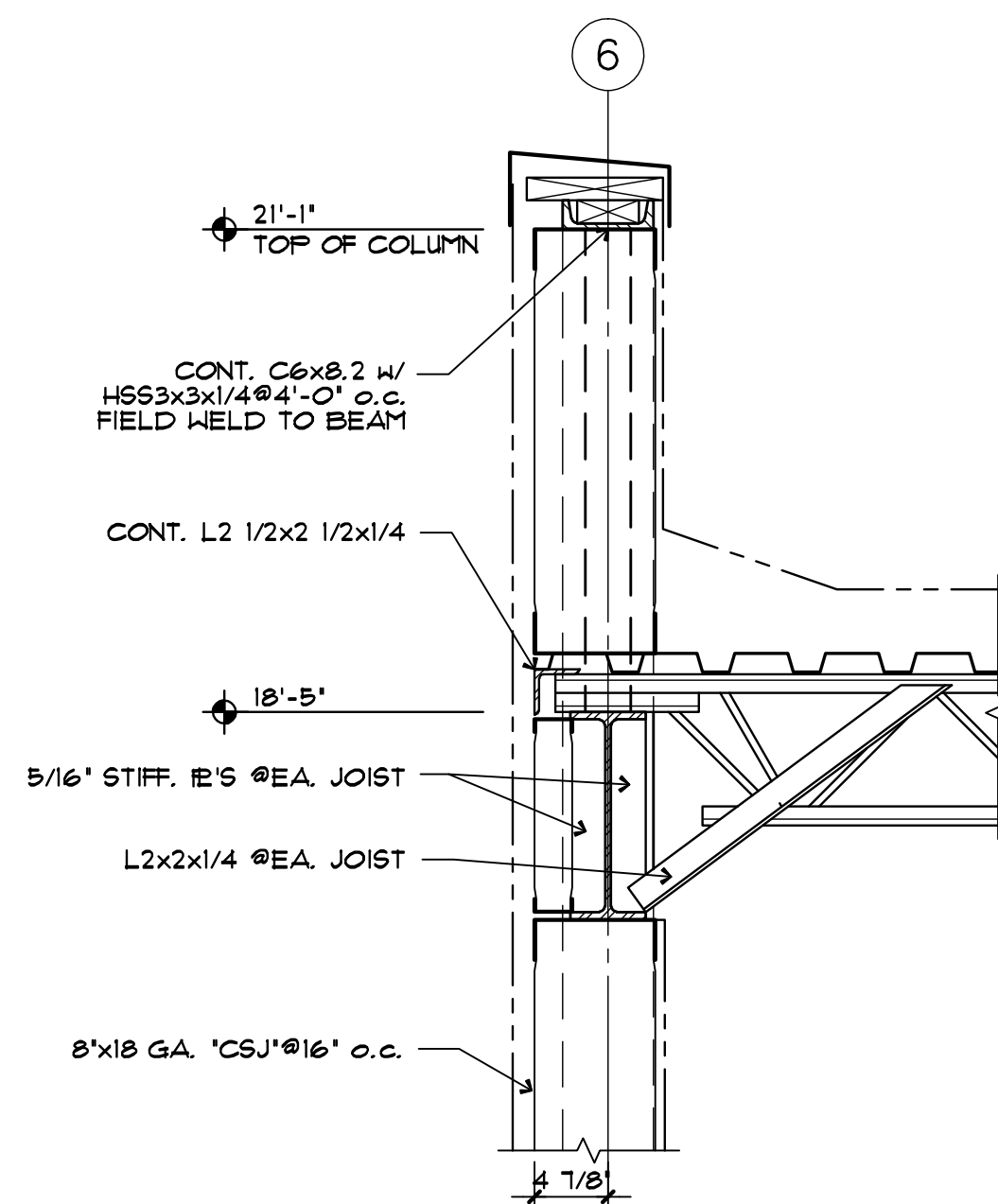

5 FRAMING SECTION
SCALE: 1"=1'-0" 19043FR15

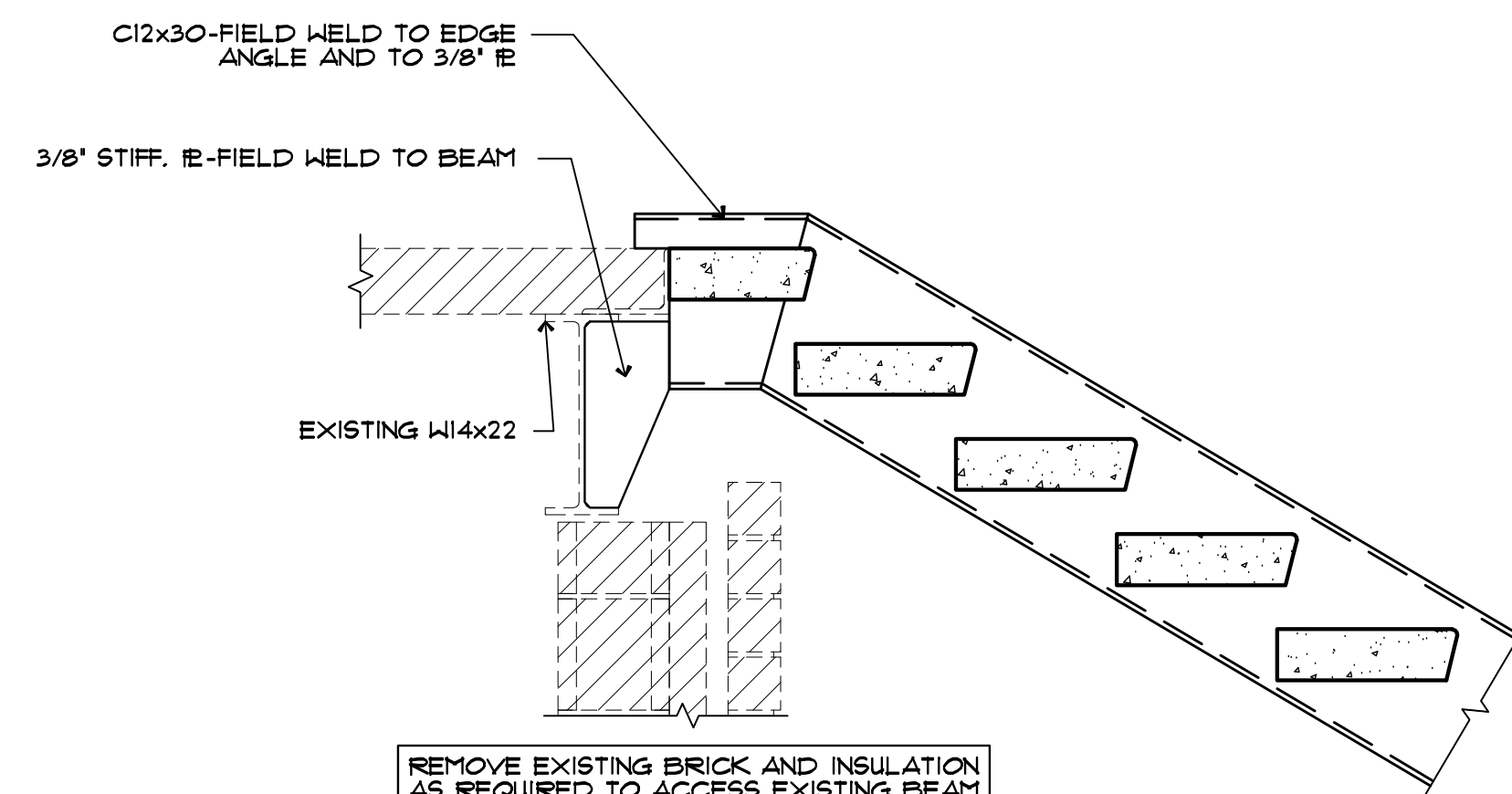

9 FRAMING SECTION
SCALE: 1"=1'-0" 19043FR13

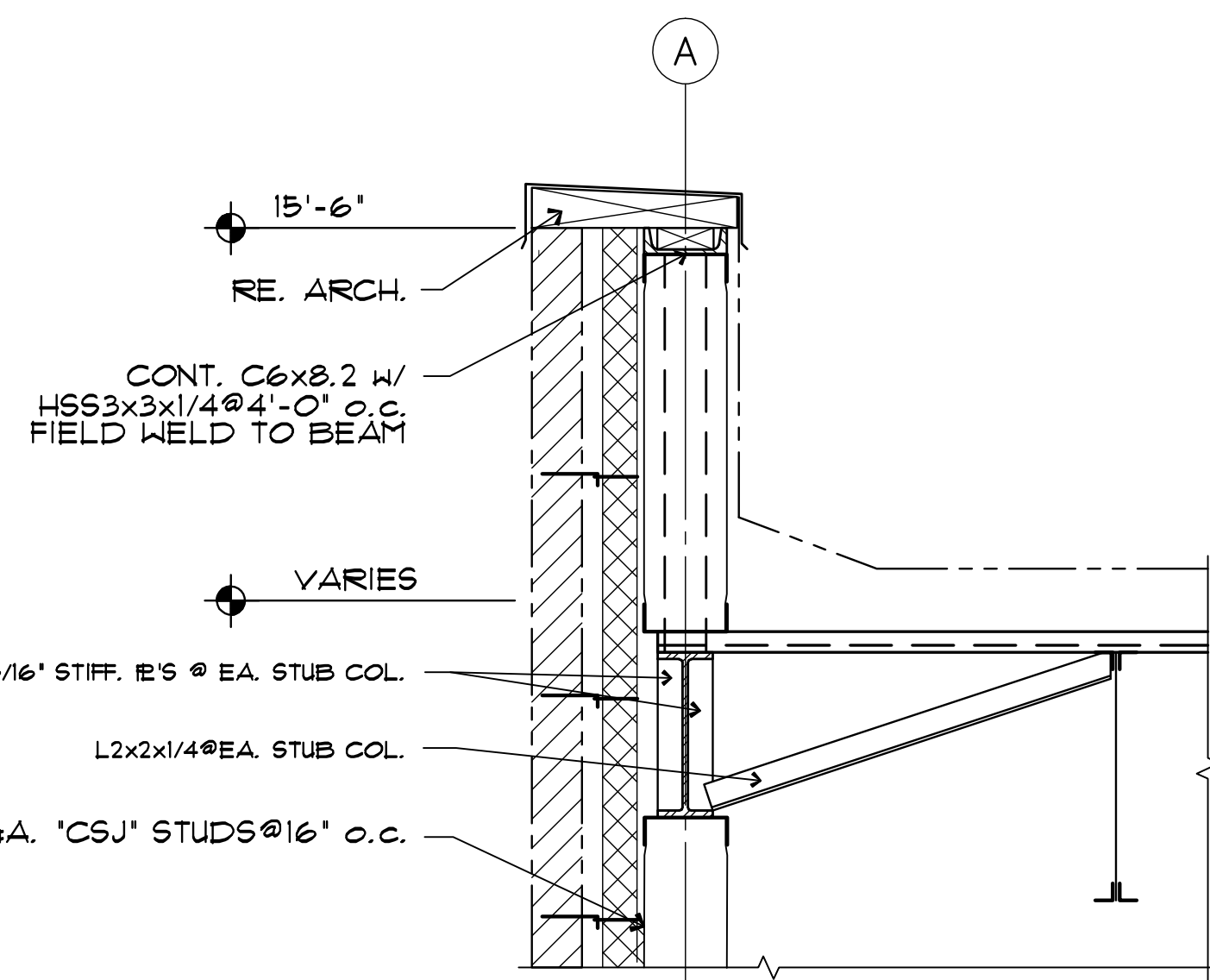

6 FRAMING SECTION
SCALE: 1"=1'-0" 19043FR17

2 NOT USED
SCALE: 1"=1'-0" 19043FR18

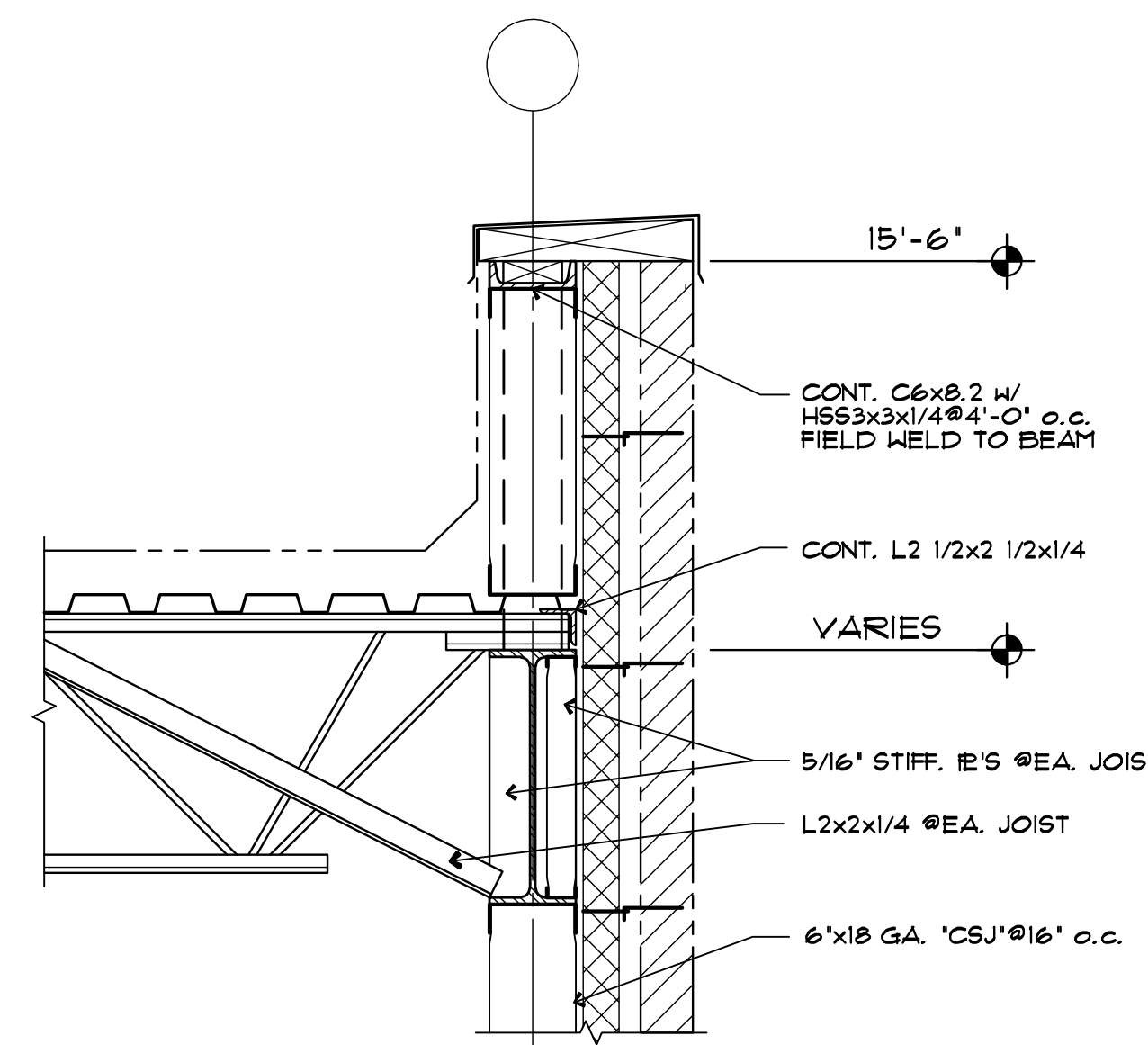

7 FRAMING SECTION
SCALE: 1"=1'-0" 19043FR14

3 NOT USED
SCALE: 1"=1'-0" 19043FR19

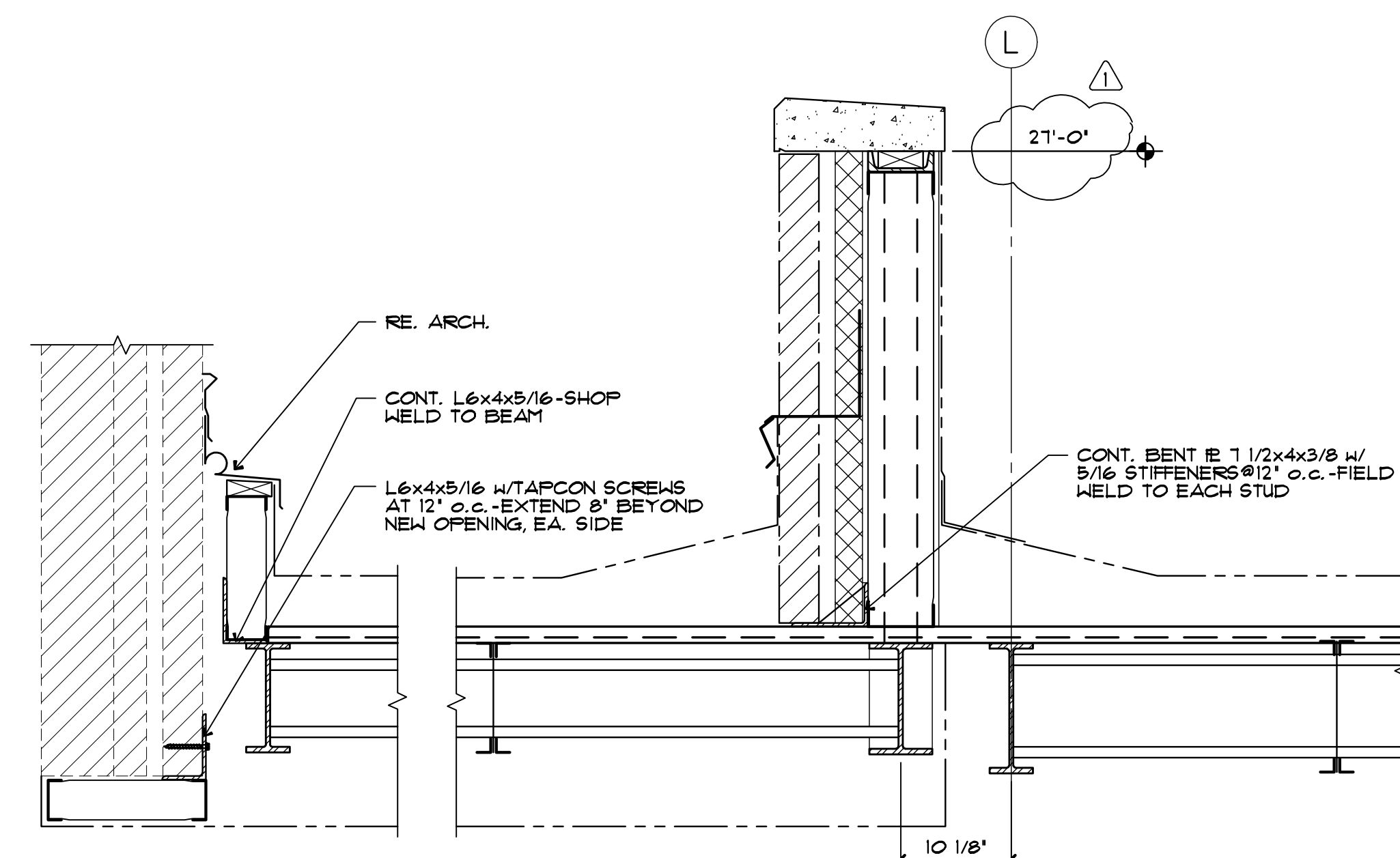

8 FRAMING SECTION
SCALE: 1"=1'-0" 19043FR12

4 NOT USED
SCALE: 1"=1'-0" 19043FR20

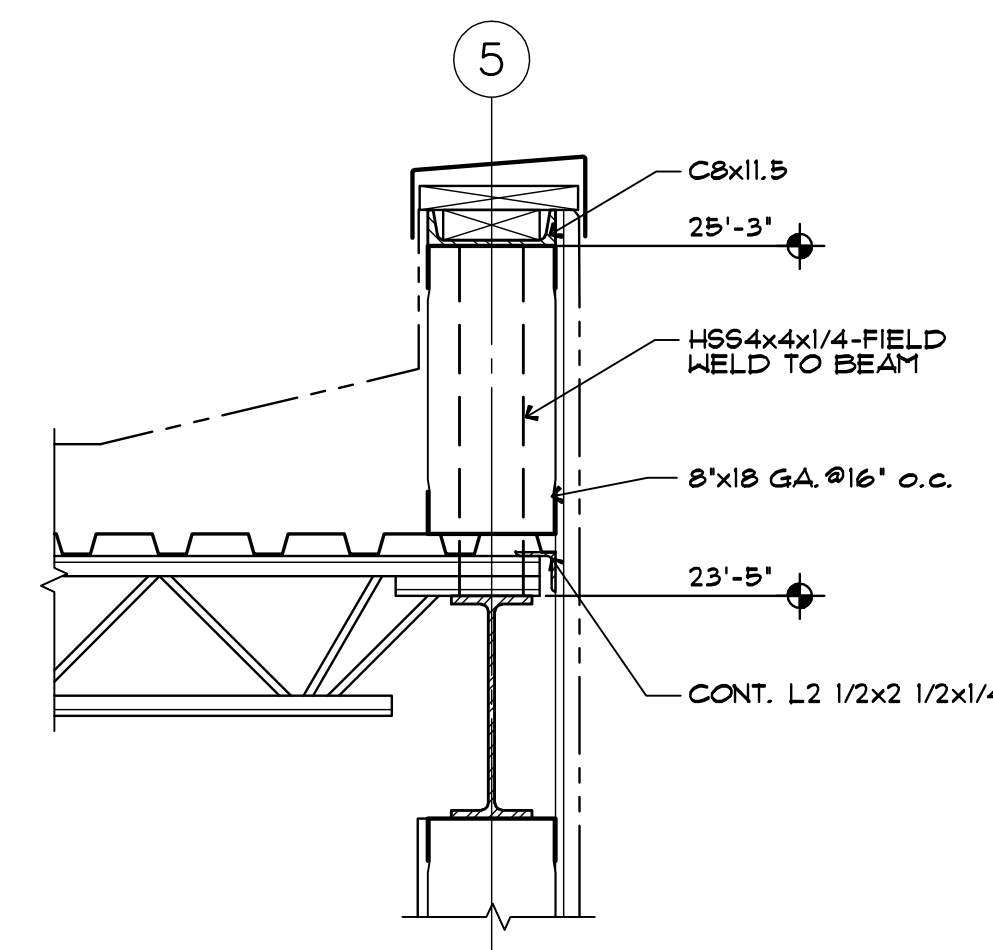

11 FRAMING SECTION
SCALE: 1"=1'-0" 19043FR34

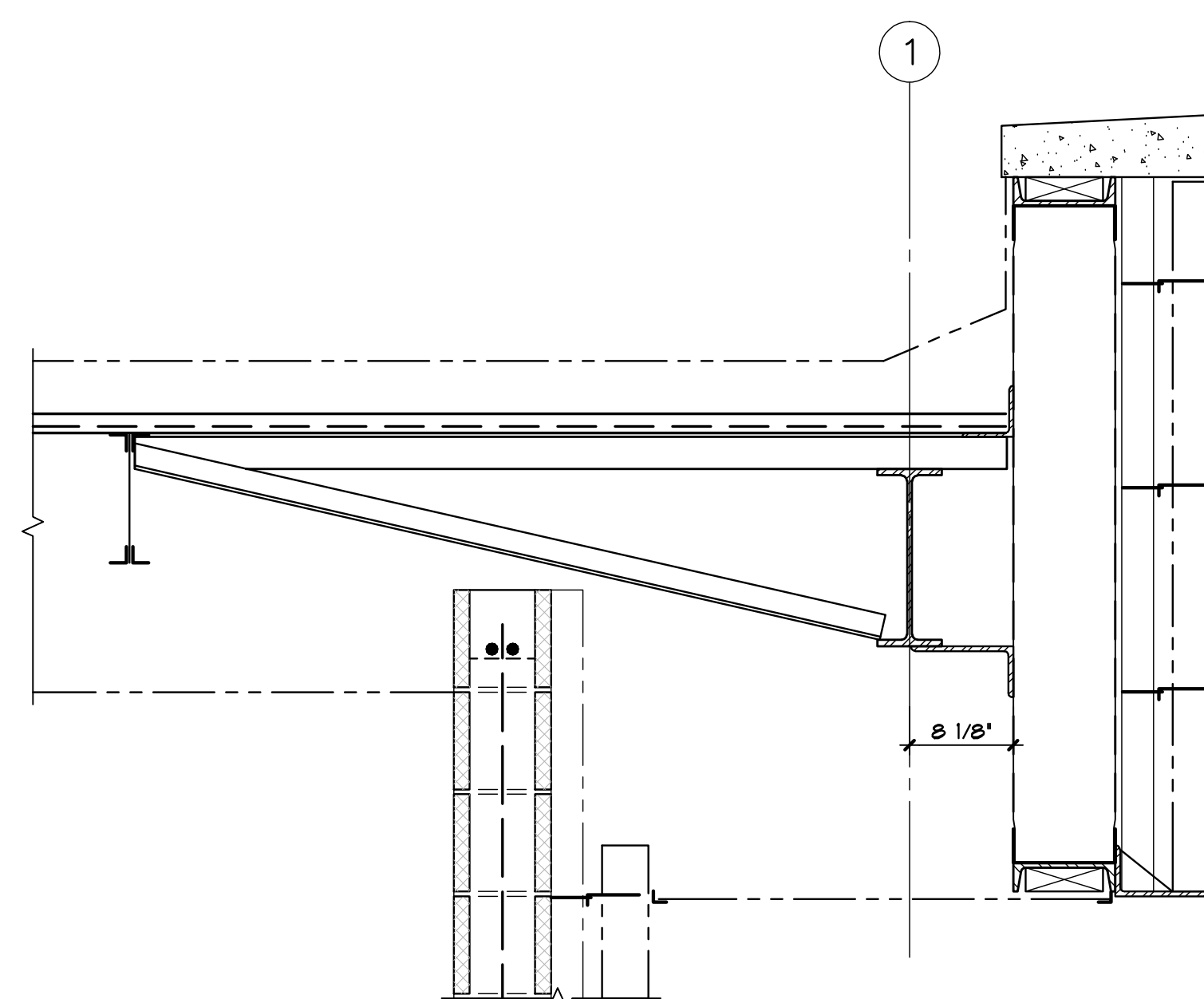

12 FRAMING SECTION
SCALE: 1"=1'-0" 19043FR35

10 NOT USED
SCALE: 1"=1'-0" 19043FR30

A:1907 - Moore Station Expansion04_CD01_Drawing03_CAD1907_A221 First Floor Reference Plan.dwg

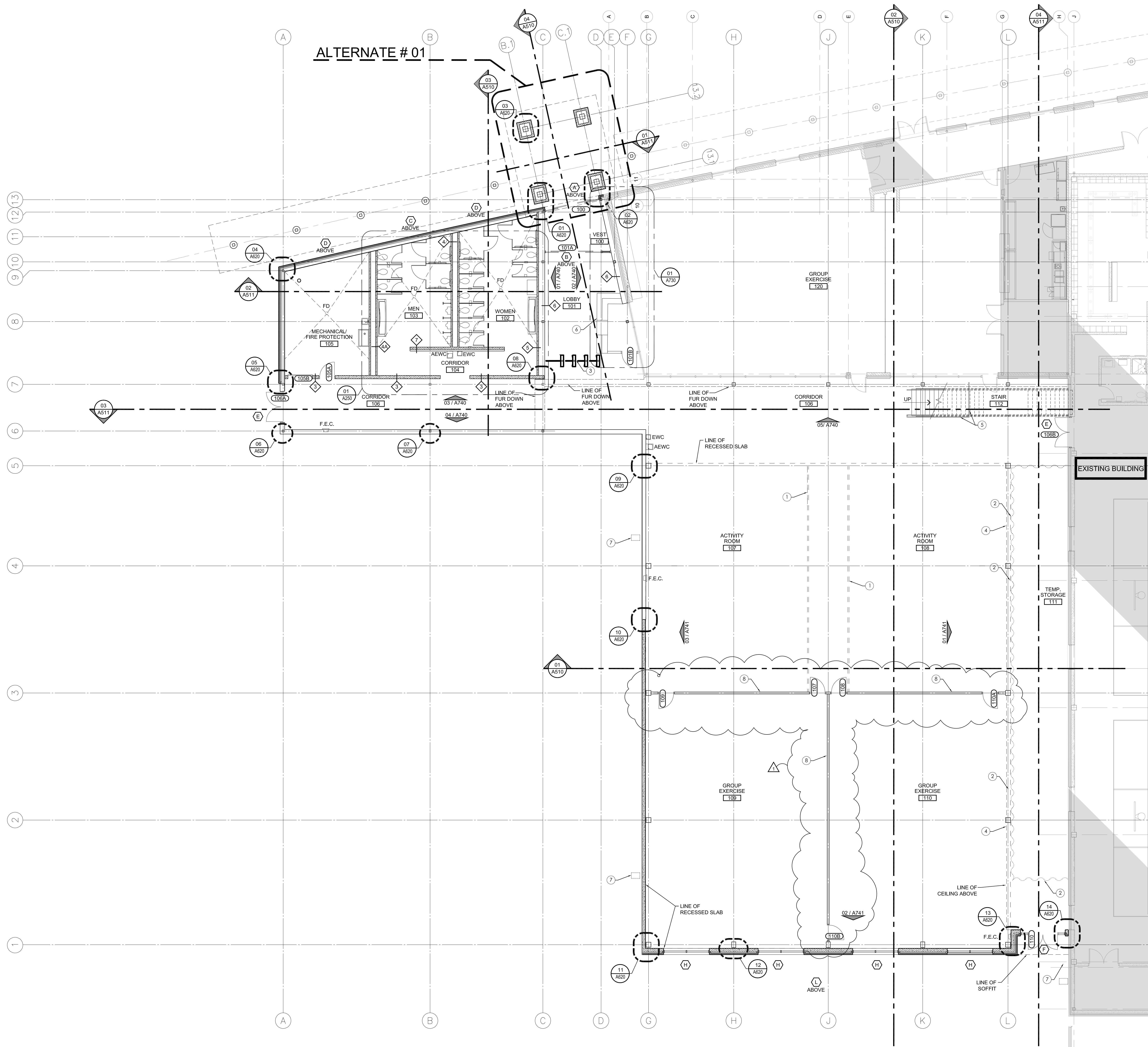

ALTERNATE # 01

FLOOR PLAN KEYED NOTES:	
1	PORTABLE PARTITION ON CASTERS BY OWNER
2	VINYL CURTAIN ON SUSPENDED TRACK
3	TURNSTILE GATE
4	LINE OF WALL ABOVE
5	ADA COMPLIANT GUARDRAIL
6	MILLWORK
7	SPLASHBLOCK
8	TEMPORARY PARTITION OF 5" GYP. BD. ON 3" METAL STUDS @ 16" O.C.

REFERENCE TAG LEGEND	
	PARTITION TYPE
	WIN. TAG
	DOOR TAG

NOTE:

1. RECESSED SLAB FOR GYMNASIUM FLOORING TO BE INSTALLED IN THIS PHASE I.
2. GYMNASIUM WOOD FLOORING TO BE INSTALLED THIS PHASE OF CONSTRUCTION. ALL GYMNASIUM EQUIPMENT TO BE INSTALLED IN PHASE II.

NORTH

01

FIRST FLOOR
REFERENCE PLAN
SCALE: 1/8"=1'-0"

415 Broadway

Oklahoma City

Oklahoma 73102



V.405.232.8787

F.405.232.8810

www.taparchitecture.com

ARCHITECT'S
SEAL

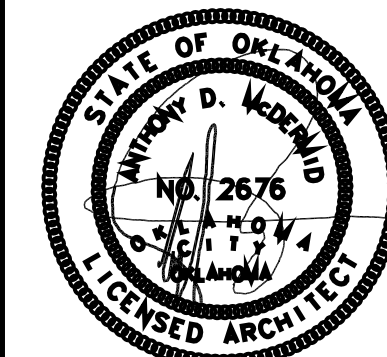

PROJECT

MOORE STATION
EXPANSION
700 SOUTH BROADWAY
MOORE, OKLAHOMA 73160



ISSUES
REVISIONS

100% ISSUE FOR BID
07/29/2022
ADDENDUM #01
8/08/2022

SHEET
TITLE

FIRST FLOOR
REFERENCE PLAN

SHEET
NUMBER

A221

PROJECT
NUMBER

1907

All drawings and written materials herein constitute original work of TAParchitecture and may only be duplicated with their written consent.

A:\1907 - Moore Station Expansion\04_CD\01_Drawing\03_CAD\1907_A251_Enlarged Plans.dwg

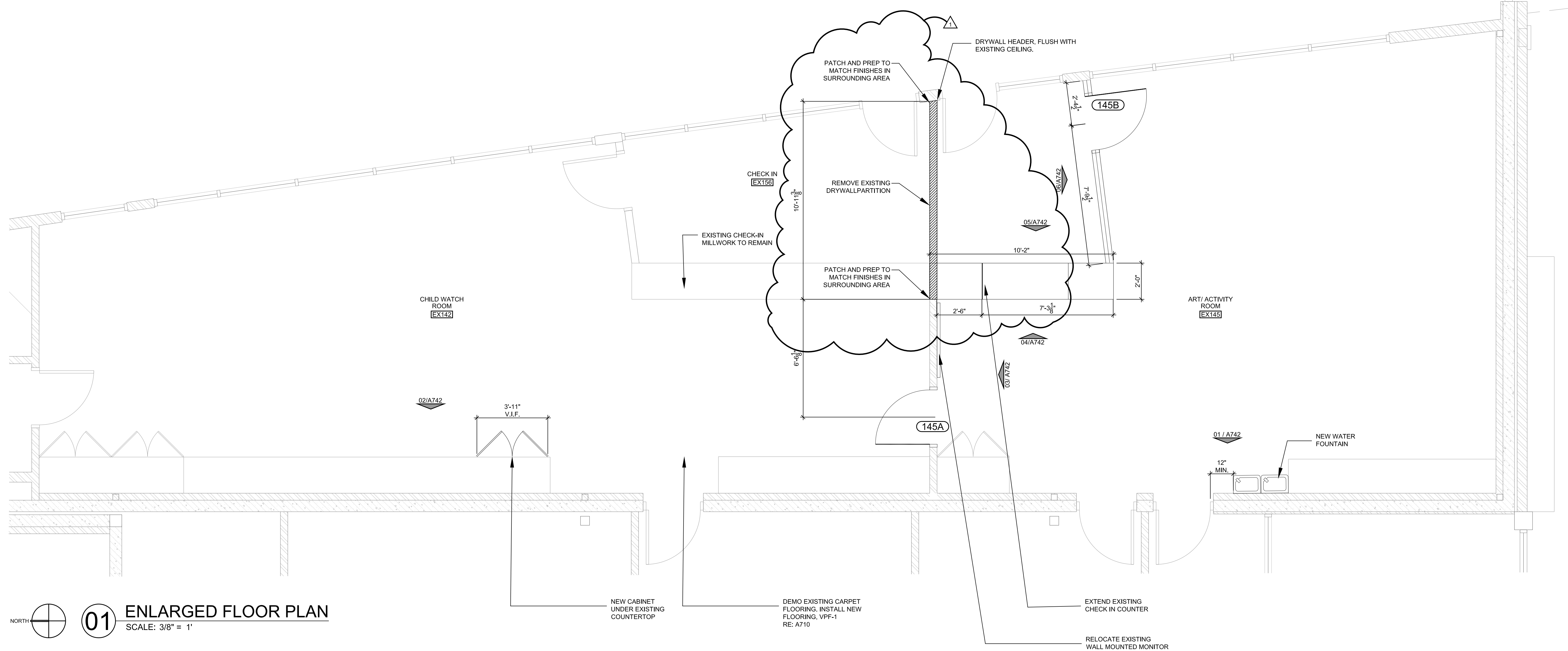

01 ENLARGED FLOOR PLAN
SCALE: 3/8" = 1'

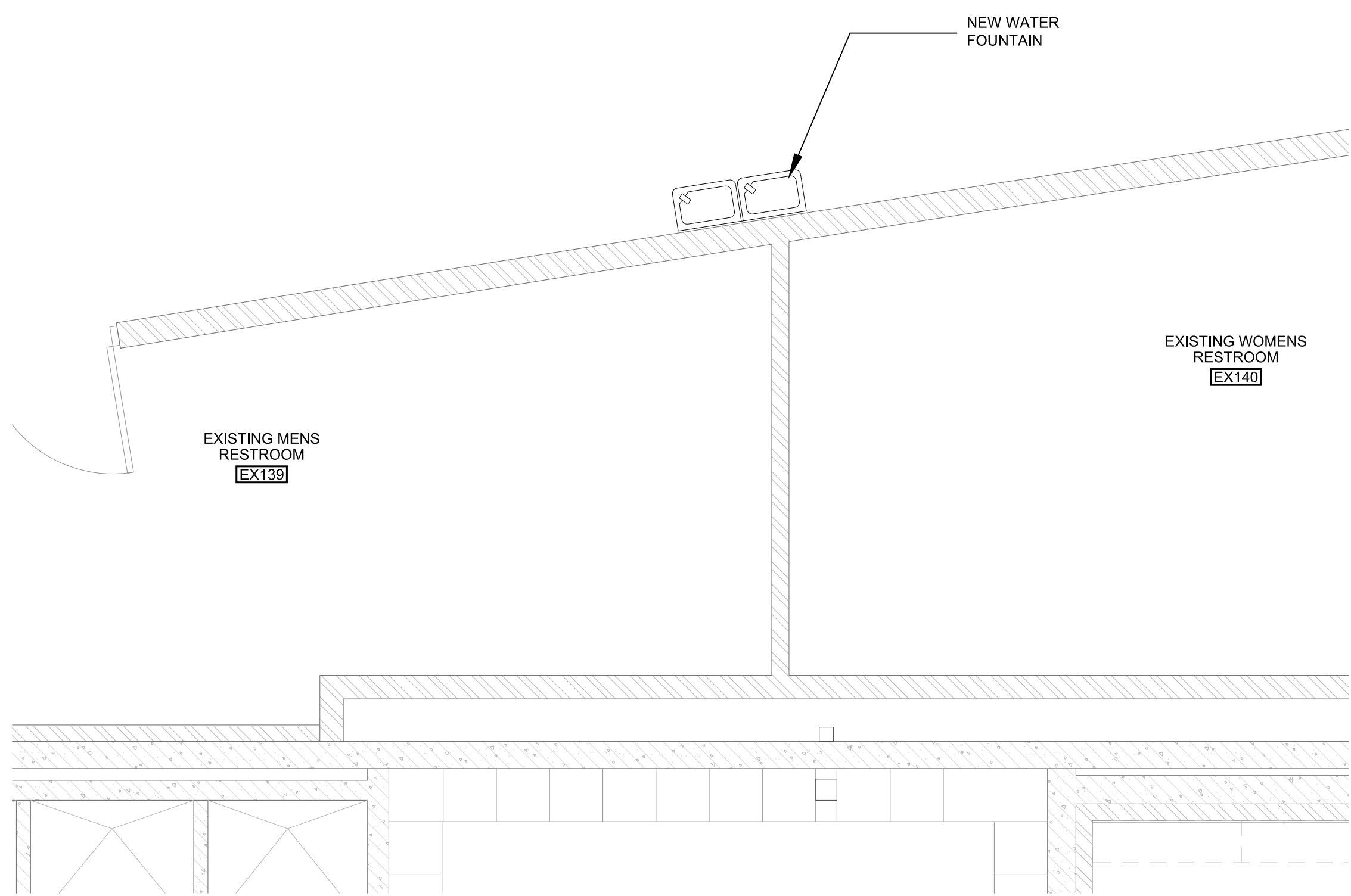

02 ENLARGED FLOOR PLAN
SCALE: 3/8" = 1'

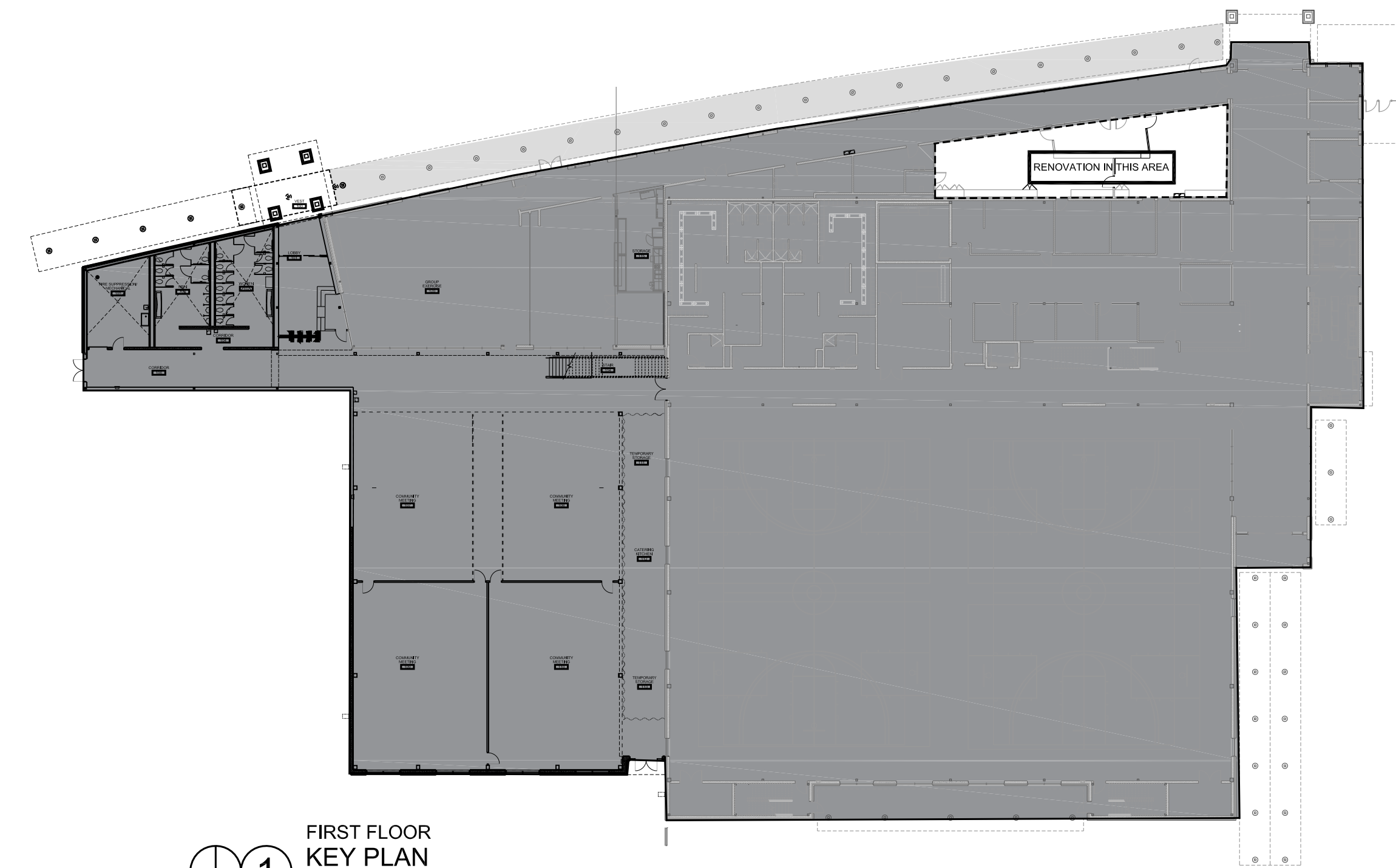

FIRST FLOOR KEY PLAN
SCALE: 1" = 25'-0"

415 Broadway

Oklahoma City

Oklahoma 73102



V.405.232.8787

F.405.232.8810

www.taparchitecture.com

ARCHITECT'S SEAL

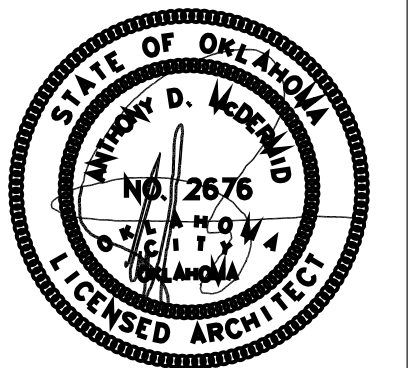

PROJECT

**MOORE STATION
EXPANSION**
700 SOUTH BROADWAY
MOORE, OKLAHOMA 73160



ISSUES
REVISIONS

100% ISSUE FOR BID
07/29/2022
ADDENDUM #01
8/08/2022

SHEET
TITLE

**ENLARGED
PLANS**

SHEET
NUMBER

A251

PROJECT
NUMBER

1907

All drawings and written materials herein constitute original work of TAParchitecture and may only be duplicated with their written consent.

A:\1907 - Moore Station Expansion\04_CD\01_Drawing\03_CAD\1907_A410 Door Schedule.dwg

DOOR SCHEDULE										
DOOR NO.	ROOM NAME	DOOR SIZE	DOOR TYPE	FRAME TYPE	HARD-WARE	RATING	DETAILS			REMARKS
							HEAD	JAMB	SILL	
100	VESTIBULE	11'-4" X 7'-10"	1	1	7	-	01/A420	01/A620 & 02/A620	11/A420	BREAK AWAY SLIDING AUTOMATIC DOORS WITH FIXED SIDELITES, ACCESS CONTROL
101A	VESTIBULE	11'-8" X 7'-10"	2	2	7	-	19/A420	02/A420	18/A420	BREAK AWAY SLIDING AUTOMATIC DOORS WITH FIXED SIDELITES
101B	LOBBY	3'-0" X 3'-6"	7	-	6	-	-	-	-	GATE
105A	MECHANICAL/FIRE PROTECTION	3'-0" X 7'-10"	5	G	4	-	04/A420	05/A420	04/A420	
105B	MECHANICAL/FIRE PROTECTION	5'-0" X 6'-0"	6	6	8	-	07/A421	07/A420	-	OVERHEAD COILING DOOR
106A	CORRIDOR	3'-0" X 7'-10" PAIR	3	E	9	-	08/A420	05/A620	13/A420	RELOCATED EXISTING DOOR AND FRAME, ACCESS CONTROL
106B	CORRIDOR	3'-0" X 7'-10" PAIR	4	J	2		09/A420	10/A420	12/A420	
107	ACTIVITY ROOM	3'-0" X 7'-0"	5	K	5.1		16/A420	17/A420	16/A420	
108	ACTIVITY ROOM	3'-0" X 7'-0"	5	K	5.1		16/A420	17/A420	16/A420	
109	GROUP EXERCISE	3'-0" X 7'-0"	5	K	5		16/A420	17/A420	16/A420	
110	GROUP EXERCISE	3'-0" X 7'-10" PAIR	3	F			06/A615	13/A620 & 14/A620	08/A615	
110A	GROUP EXERCISE	3'-0" X 7'-0"	5	K	5		16/A420	17/A420	16/A420	
110B	GROUP EXERCISE	3'-0" X 7'-0"	5	K	5		16/A420	17/A420	16/A420	
145A	EXISTING CHILDCARE	3'-0" X 7'-0"	5	K	-	-	16/A420	17/A420	16/A420	
145B	EXISTING CHILDCARE	3'-0" X 3'-6"	7	-	-	-	-	-	-	HALF DOOR

NOTES:
1.
2.
3.
4.

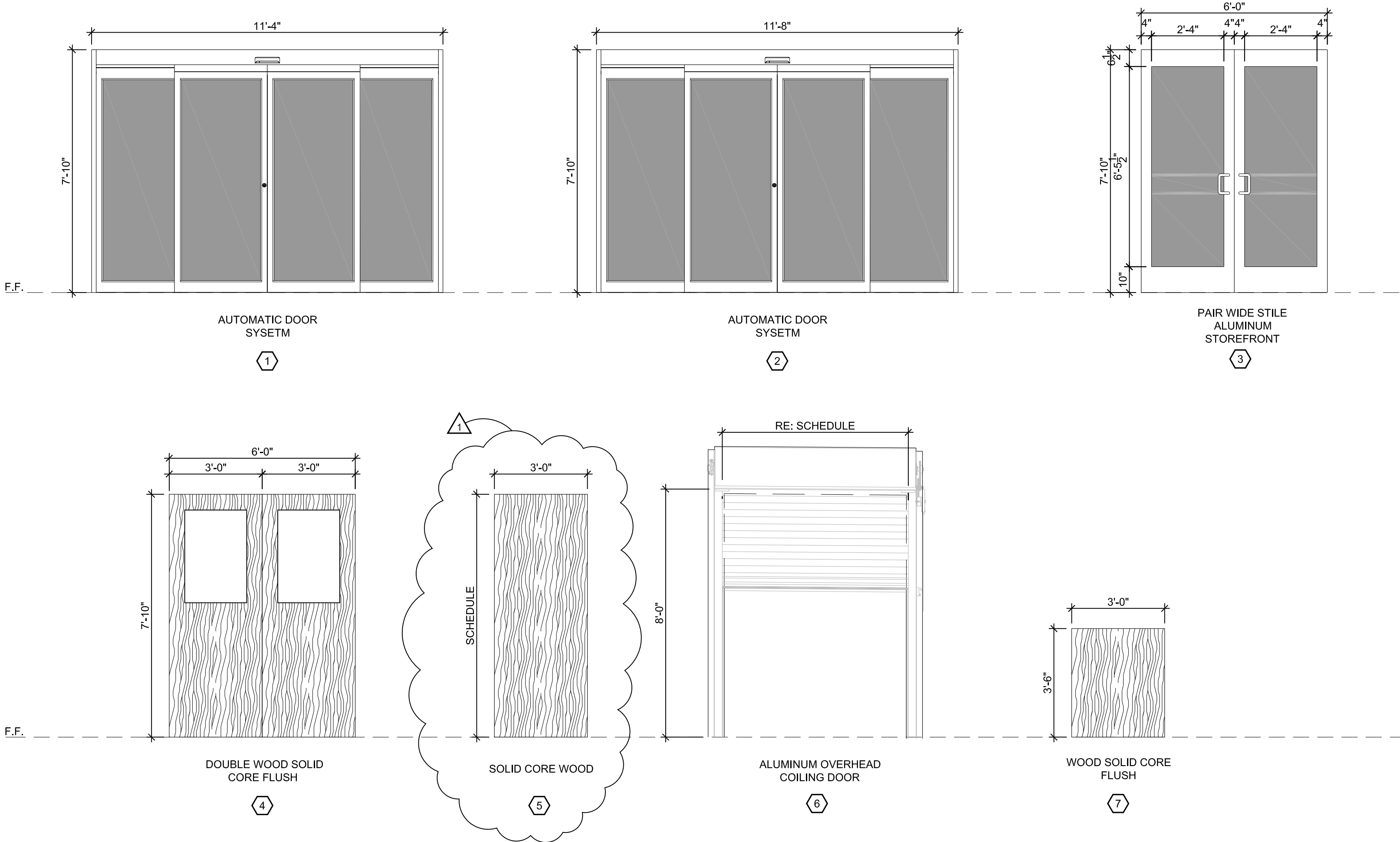

01 DOOR TYPES
SCALE: 3/8" = 1'-0"

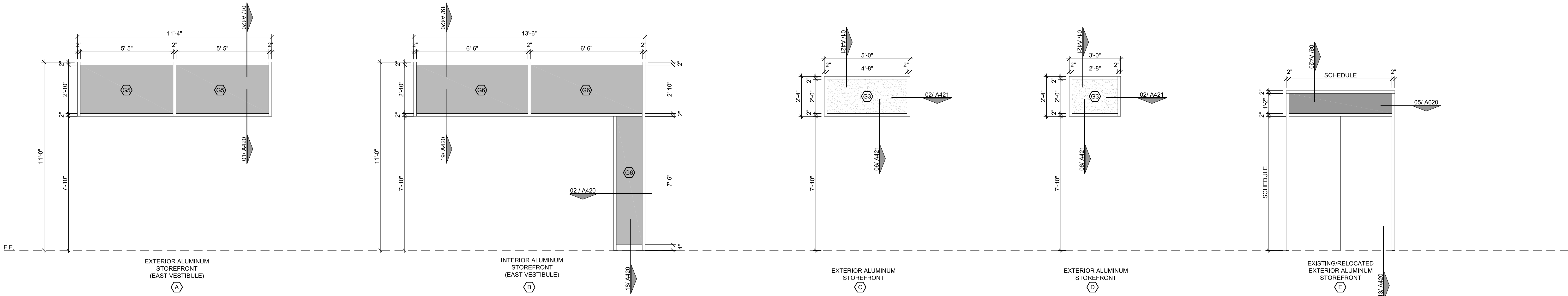

02 FRAME TYPES
SCALE: 3/8" = 1'-0"

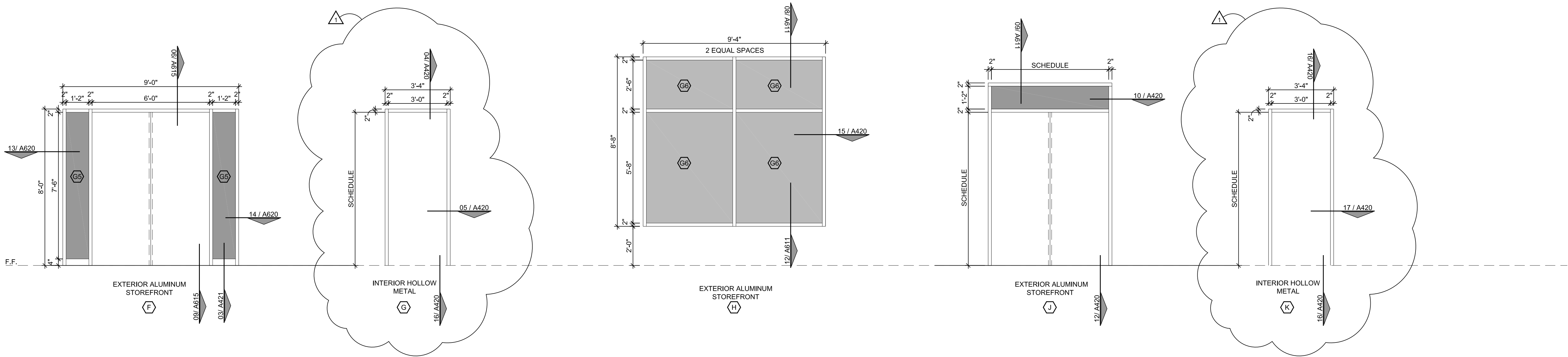

03 FRAME TYPES
SCALE: 3/8" = 1'-0"

GLAZING SCHEDULE	
G1	1/4" TEMPERED CLEAR
G2	1/4" NON-TEMPERED CLEAR
G3	1/2" FRITTED LAMINATED
G4	1" LAMINATED CLEAR
G5	1" TEMPERED SOLARGRAY + SOLARBAN 60
G6	1" NON-TEMPERED SOLARGRAY + SOLARBAN 60
G7	1" NON-TEMPERED SPANDREL
G8	INSULATED GLAZING W/ LIGHT DIFFUSING INFILL PANEL

415 Broadway

Oklahoma City

Oklahoma 73102



V.405.232.8787

F.405.232.8810

www.taparchitecture.com

ARCHITECT'S SEAL



PROJECT

MOORE STATION
EXPANSION
700 SOUTH BROADWAY
MOORE, OKLAHOMA 73160



ISSUES
REVISIONS

100% ISSUE FOR BID
07/29/2022
ADDENDUM #01
8/08/2022

SHEET
TITLE

DOOR SCHEDULE /
DOOR TYPES

SHEET
NUMBER

A410

PROJECT
NUMBER

1907

All drawings and written materials herein constitute original work of TAParchitecture and may only be duplicated with their written consent.

A:1907 - Moore Station Expansion04_CD01_Drawing03_CAD1907_A510 Building Sections.dwg

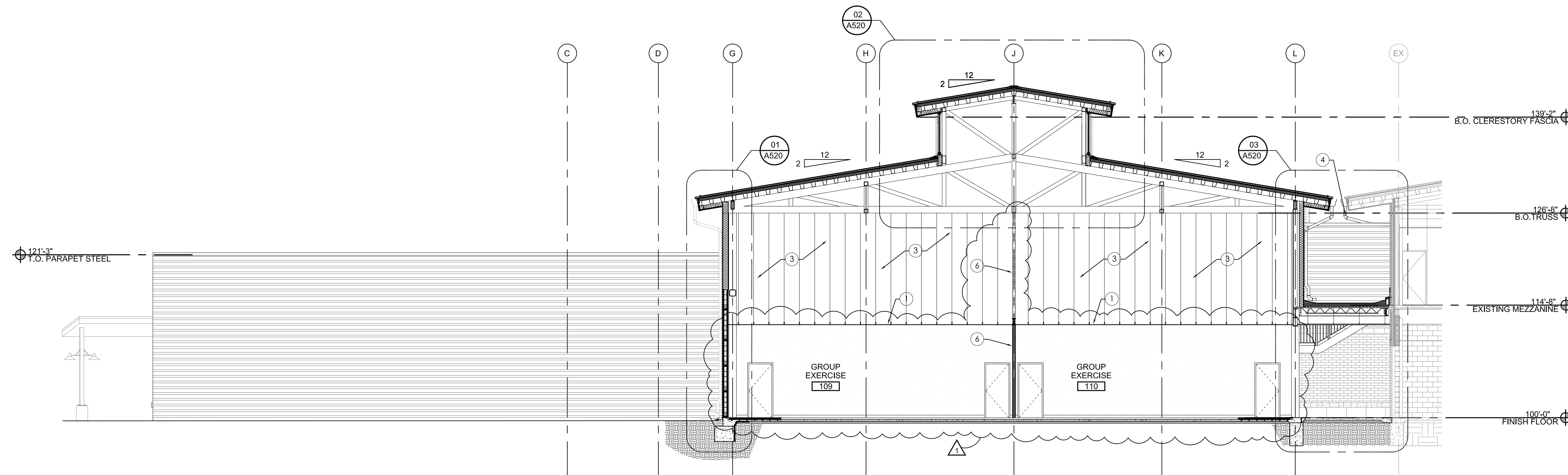

01 BUILDING SECTION
SCALE: 1/8" = 1'-0"

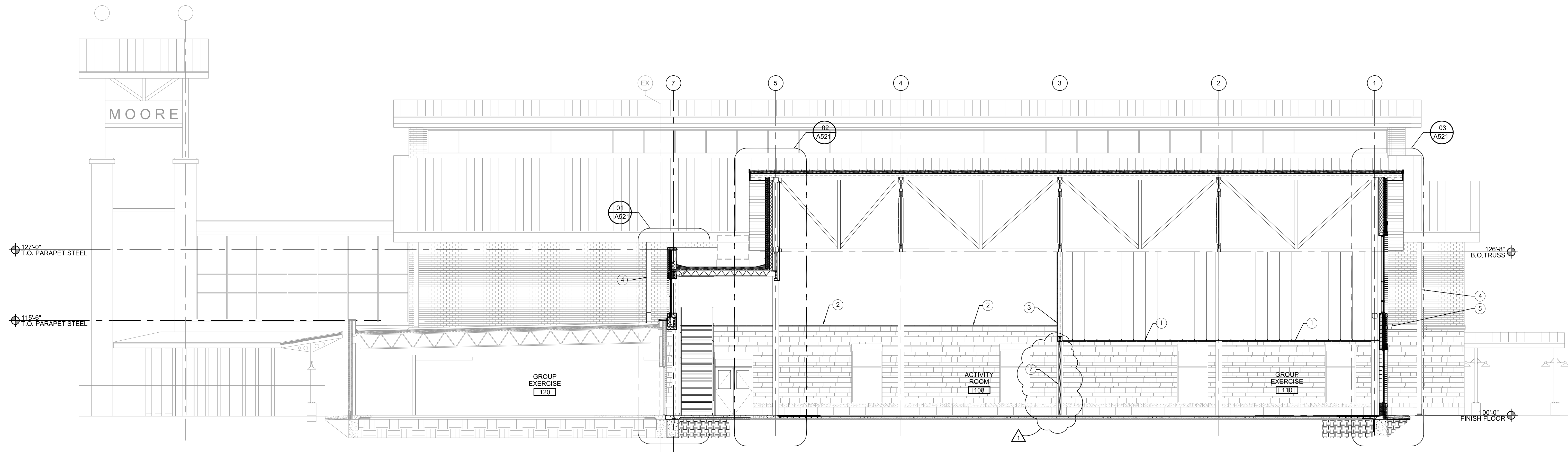

02 BUILDING SECTION
SCALE: 1/8" = 1'-0"

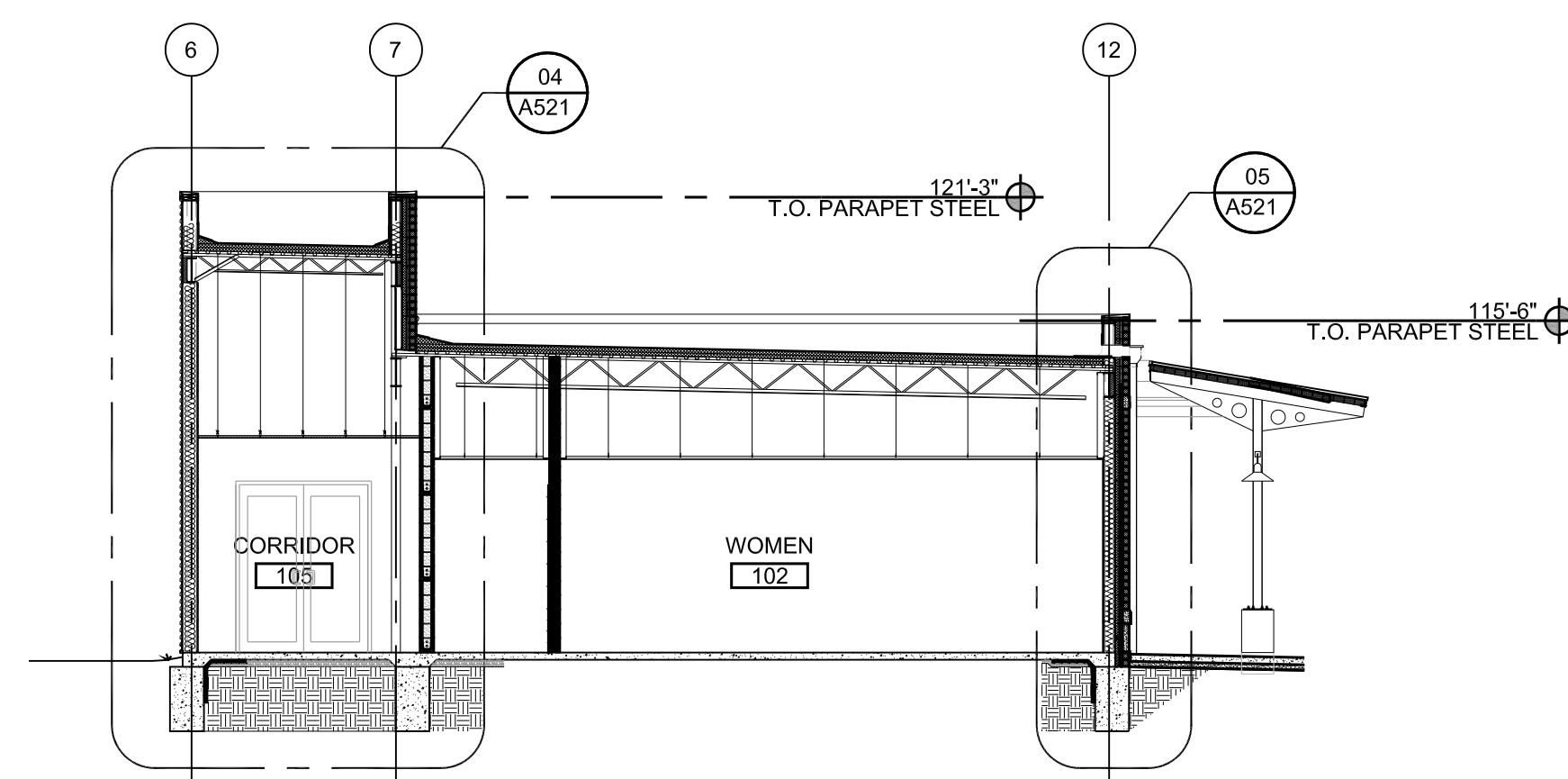

03 BUILDING SECTION
SCALE: 1/8" = 1'-0"

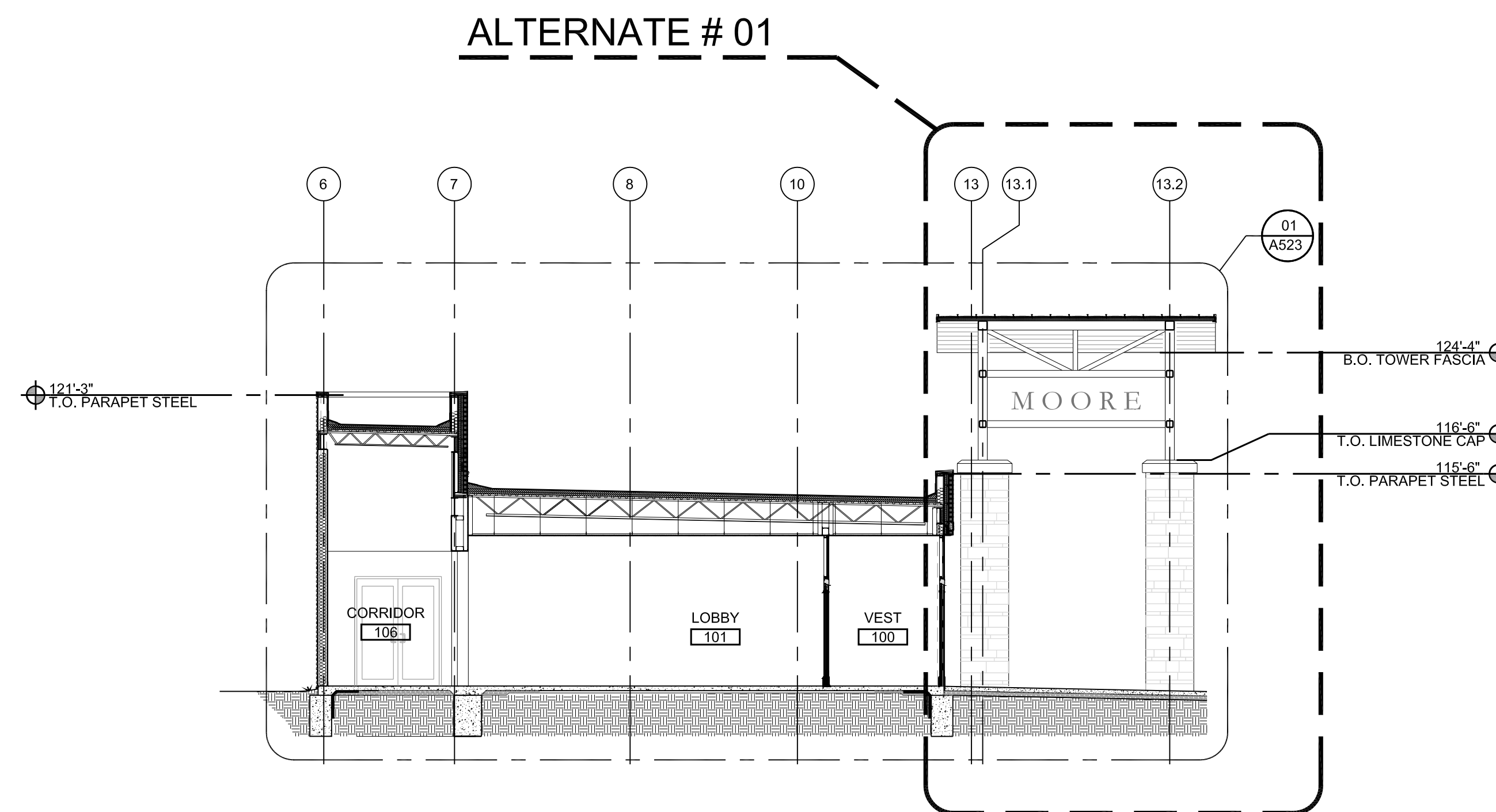

04 BUILDING SECTION
SCALE: 1/8" = 1'-0"

KEYED NOTES:

- TEMPORARY SUSPENDED LAY-IN CEILING AND GRID
- TEMPORARY VINYL CURTAIN ON SUSPENDED TRACK RE: PLAN FOR DIMENSIONS
- TEMPORARY FURDOWN WITH 3/4" GYP. BD. ON 8" METAL STUDS ALONG GRID LINE '3'. RE: STRUCTURE FOR STEEL BEAM AND HSS 4X4 HANGER.
- EXISTING RELOCATED DOWN SPOUT. RE: MECH.
- NEW GUTTER TO CONNECT TO EXISTING RELOCATED DOWN SPOUT. RE: MECH.
- TEMPORARY PARTITION OF 5/8" GYP. BD. ON 3 1/2" METAL STUDS @ 16" O.C. RE: STRUCTURE FOR STEEL BEAM AND HSS 4X4 HANGER.
- TEMPORARY PARTITION OF 5/8" GYP. BD. ON 3 1/2" METAL STUDS @ 16" O.C.

415 Broadway

Oklahoma City

Oklahoma 73102



V.405.232.8787

F.405.232.8810

www.taparchitecture.com

ARCHITECT'S SEAL

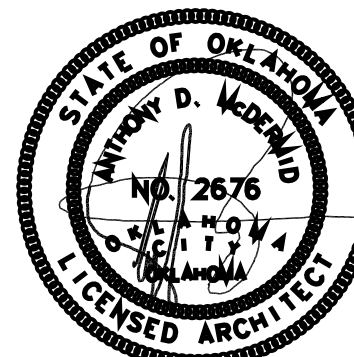

PROJECT

**MOORE STATION
EXPANSION**
700 SOUTH BROADWAY
MOORE, OKLAHOMA 73160



ISSUES
REVISIONS

100% ISSUE FOR BID
07/29/2022
ADDENDUM #01
8/08/2022

SHEET
TITLE

**BUILDING
SECTIONS**

SHEET
NUMBER

A510

PROJECT
NUMBER

1907

All drawings and written materials herein constitute original work of TAParchitecture and may only be duplicated with their written consent.

A:1907 - Moore Station Expansion04_CD01_Drawing03_CAD1907_A511 Building Sections.dwg

ALTERNATE # 01

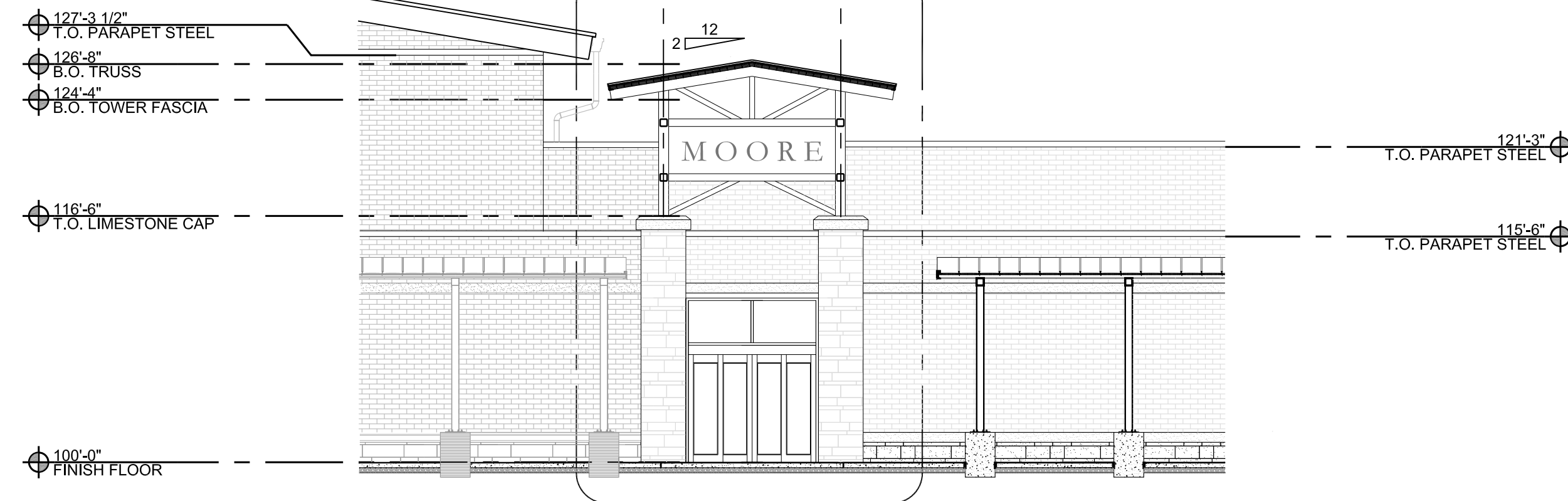

01 BUILDING SECTION
SCALE: 1/8" = 1'-0"

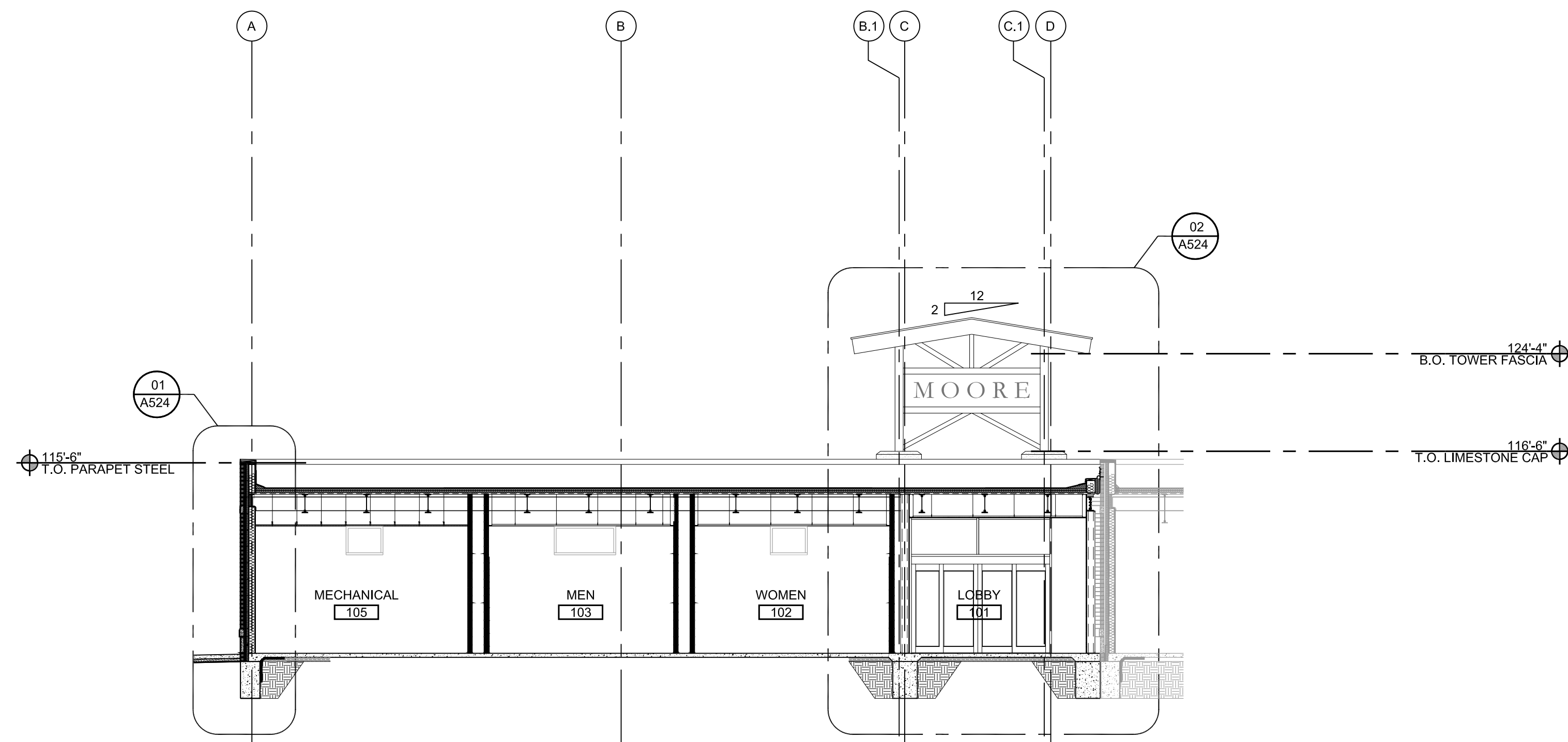

02 BUILDING SECTION
SCALE: 1/8" = 1'-0"

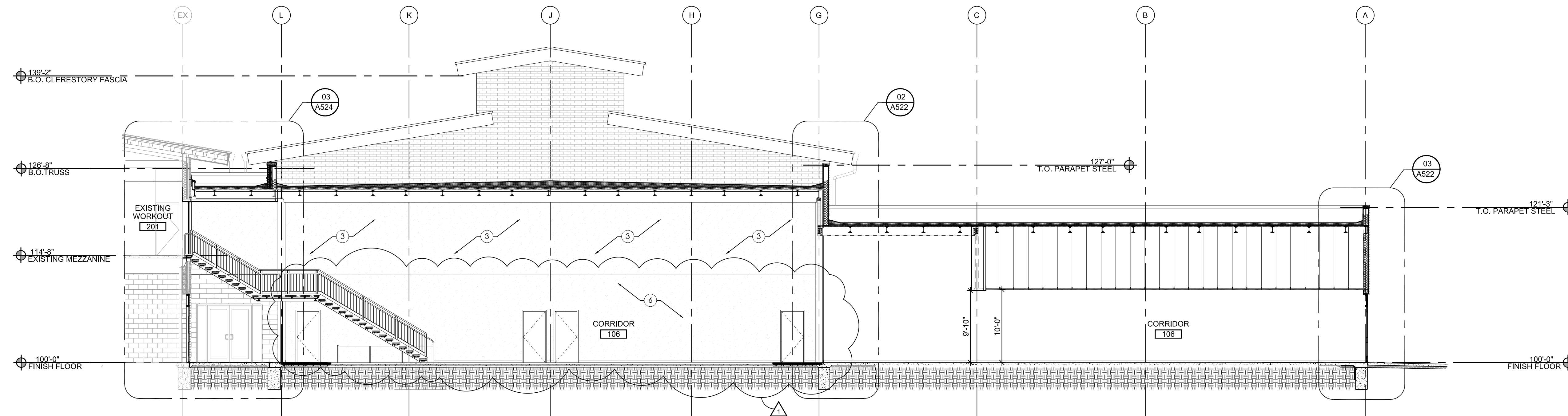

03 BUILDING SECTION
SCALE: 1/8" = 1'-0"

KEYED NOTES:	
1	TEMPORARY SUSPENDED LAY-IN CEILING AND GRID
2	TEMPORARY VINYL CURTAIN ON SUSPENDED TRACK RE: PLAN FOR DIMENSIONS
3	TEMPORARY FURDOWN WITH 1" GYP. BD. ON 8" METAL STUDS ALONG GRID LINE '3'. RE: STRUCTURE FOR STEEL BEAM AND HSS 4X4 HANGER.
4	EXISTING RELOCATED DOWN SPOUT. RE: MECH.
5	NEW GUTTER TO CONNECT TO EXISTING RELOCATED DOWN SPOUT. RE: MECH.
6	TEMPORARY PARTITION ALONG GRID '3' WITH 1/2" GYP. BD. ON 3 5/8" METAL STUDS @ 16" O.C.

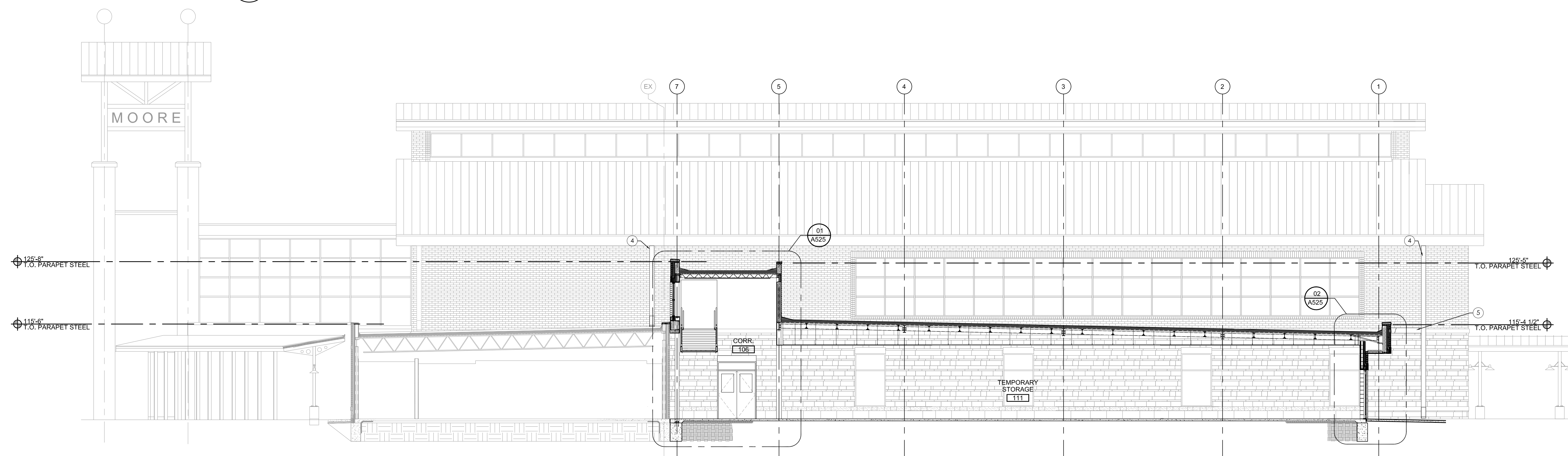

04 BUILDING SECTION
SCALE: 1/8" = 1'-0"

415 Broadway

Oklahoma City

Oklahoma 73102



V.405.232.8787

F.405.232.8810

www.taparchitecture.com

ARCHITECT'S
SEAL

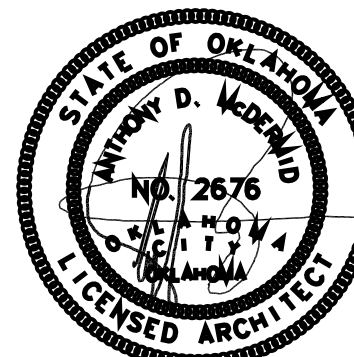

PROJECT

**MOORE STATION
EXPANSION**
700 SOUTH BROADWAY
MOORE, OKLAHOMA 73160



ISSUES
REVISIONS

100% ISSUE FOR BID
07/29/2022
ADDENDUM #01
8/08/2022

SHEET
TITLE

**BUILDING
SECTIONS**

SHEET
NUMBER

A511

PROJECT
NUMBER

1907

All drawings and written
materials herein constitute
original work of
TAParchitecture and may
only be duplicated with their
written consent.

1907 - Moore Station Expansion04_CD01_Drawing03_CAD1907_A520 Wall Sections.dwg

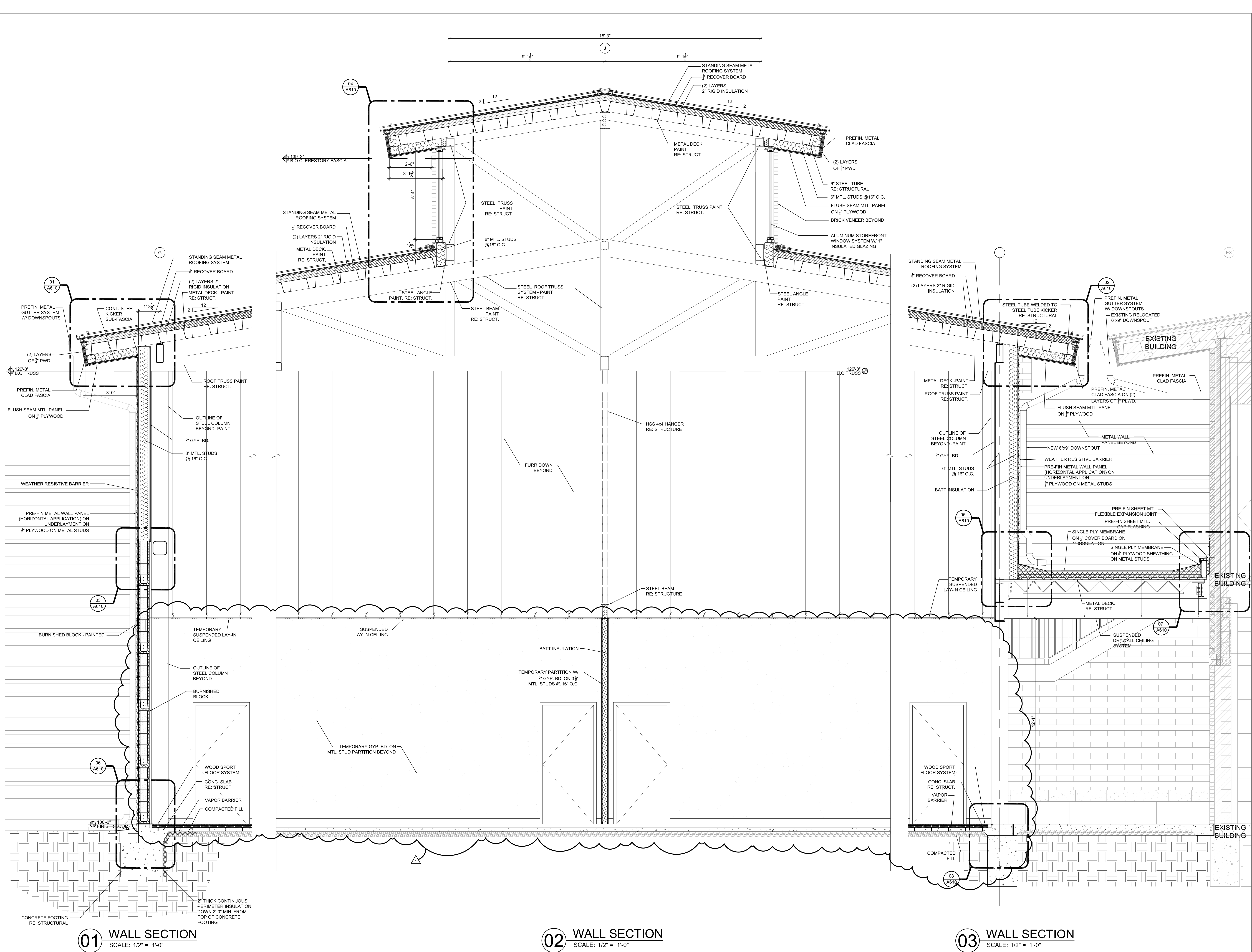

415 Broadway

Oklahoma City

Oklahoma 73102



V.405.232.8787

F.405.232.8810

www.taparchitecture.com

ARCHITECT'S
SEAL

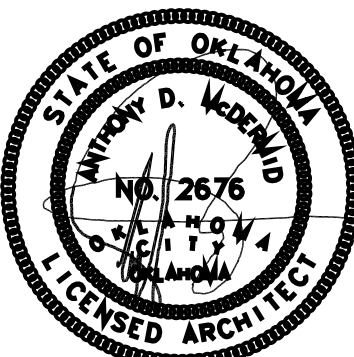

PROJECT

**MOORE STATION
EXPANSION**
700 SOUTH BROADWAY
MOORE, OKLAHOMA 73160



ISSUES
REVISIONS

100% ISSUE FOR BID
07/29/2022
ADDENDUM #01
8/08/2022

SHEET
TITLE

WALL
SECTIONS

SHEET
NUMBER

A520

PROJECT
NUMBER

1907

All drawings and written
materials herein constitute
original work of
TAPArchitecture and may
only be duplicated with their
written consent.

A:\1907 - Moore Station Expansion\04_CD\01_Drawing\03_CAD\1907_A530 Stair Sections.dwg

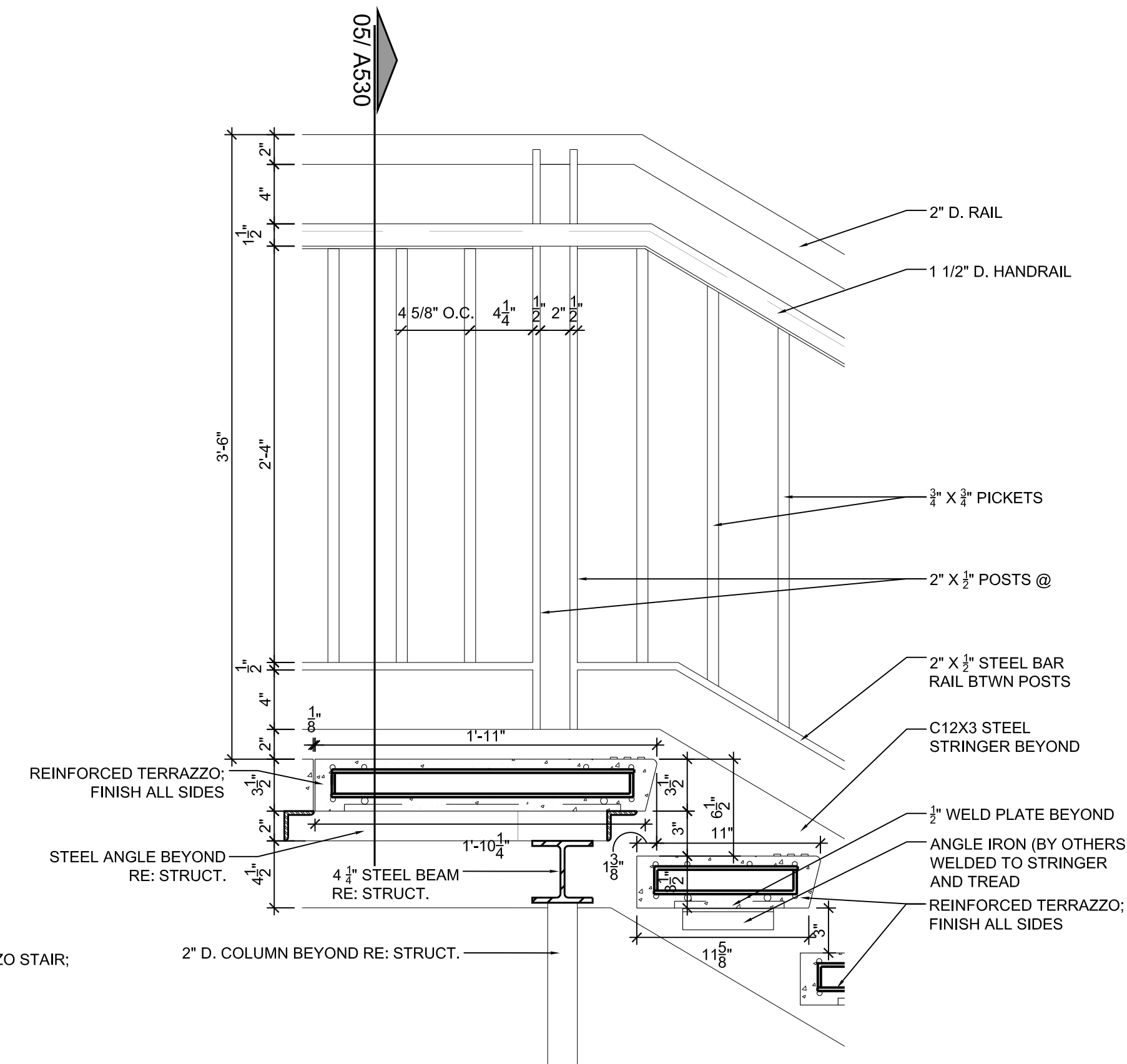
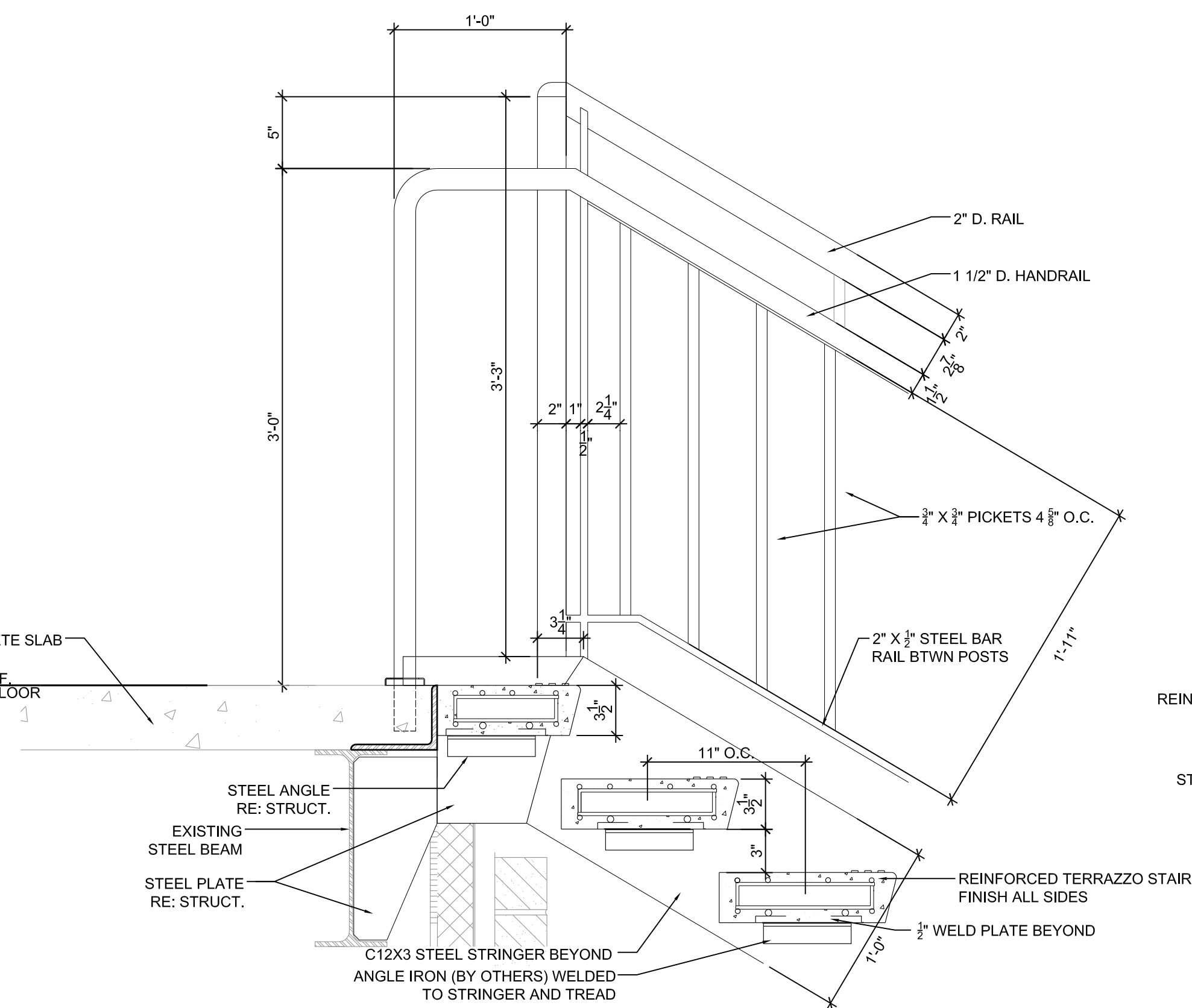
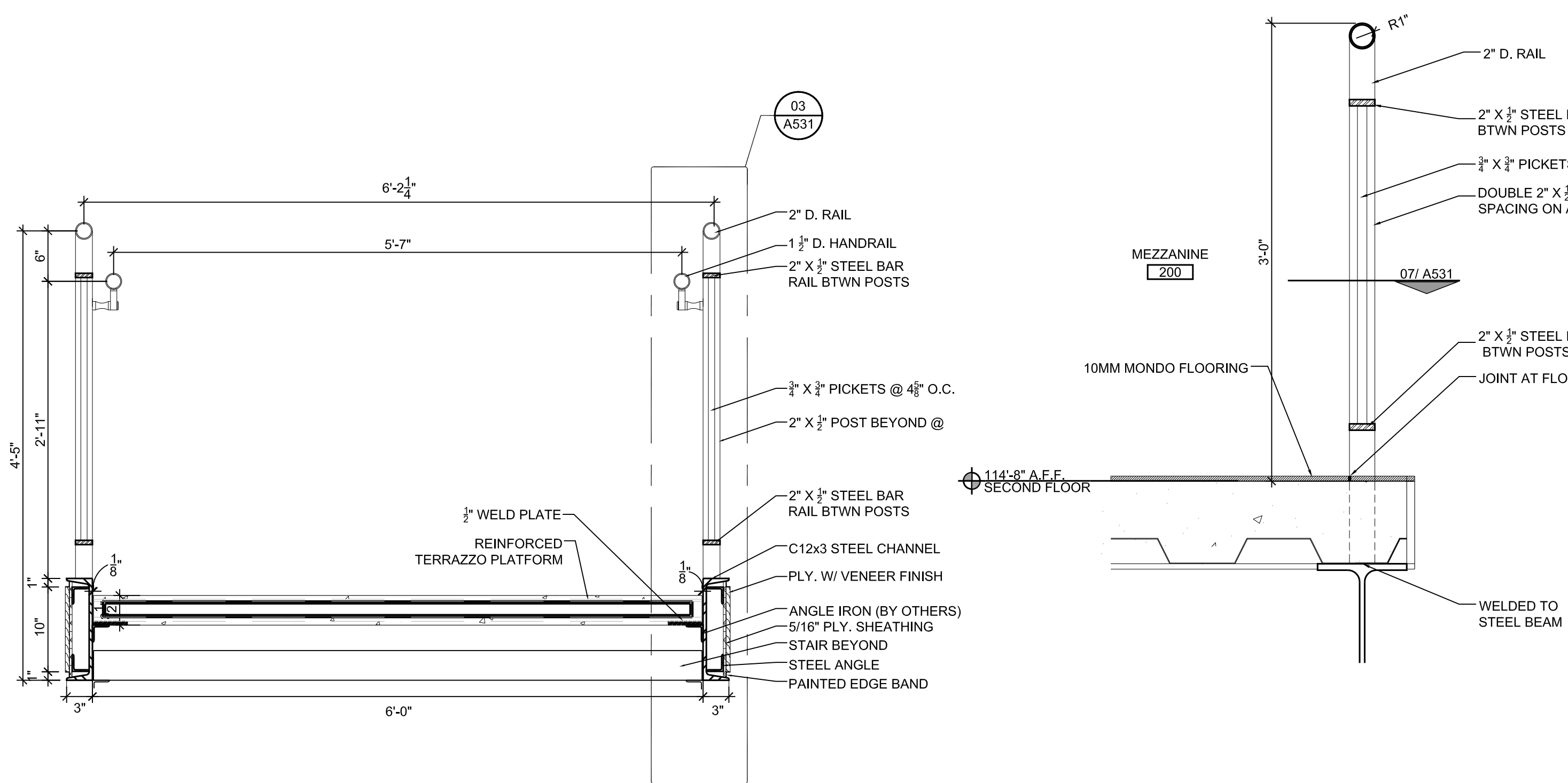
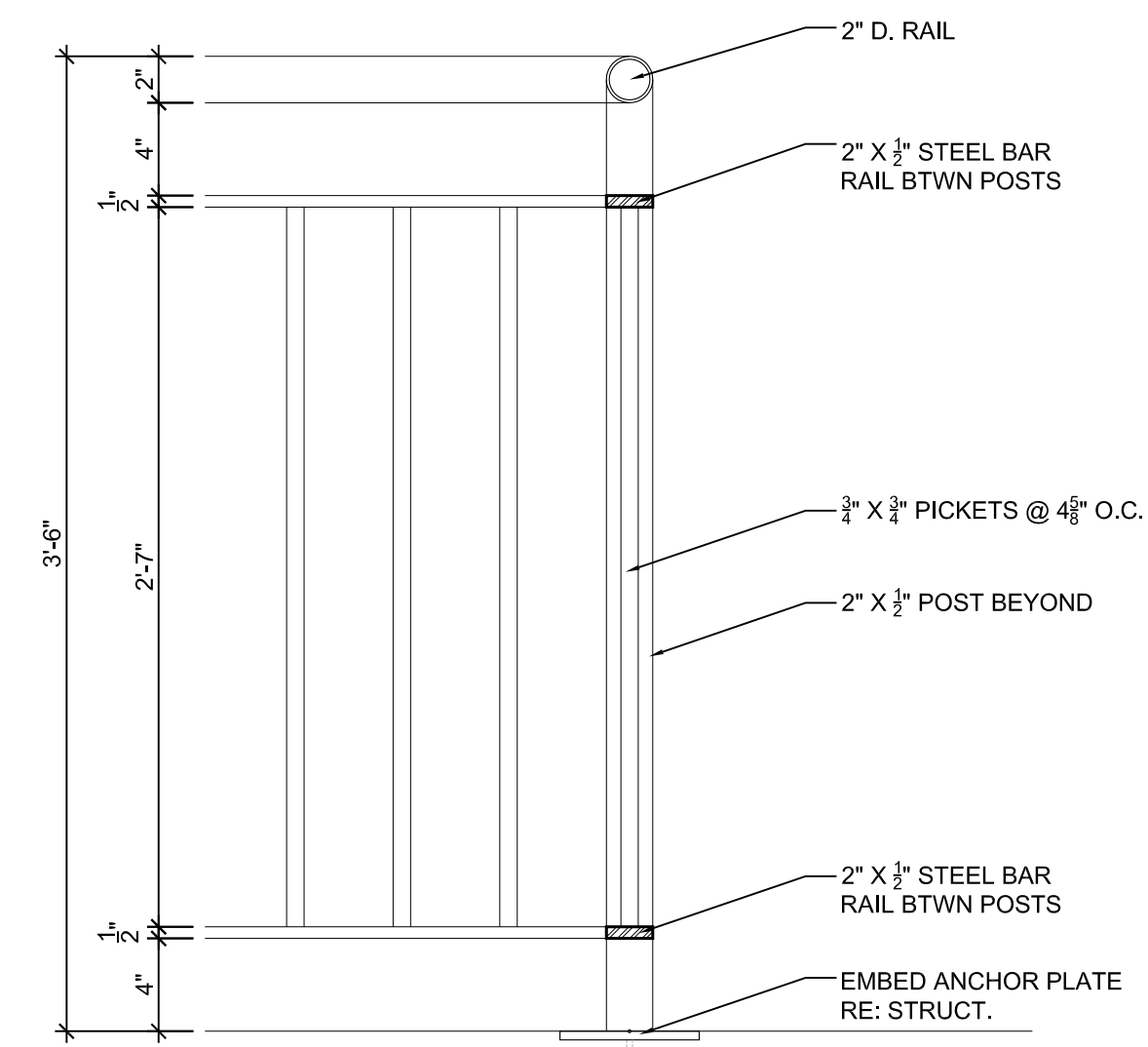
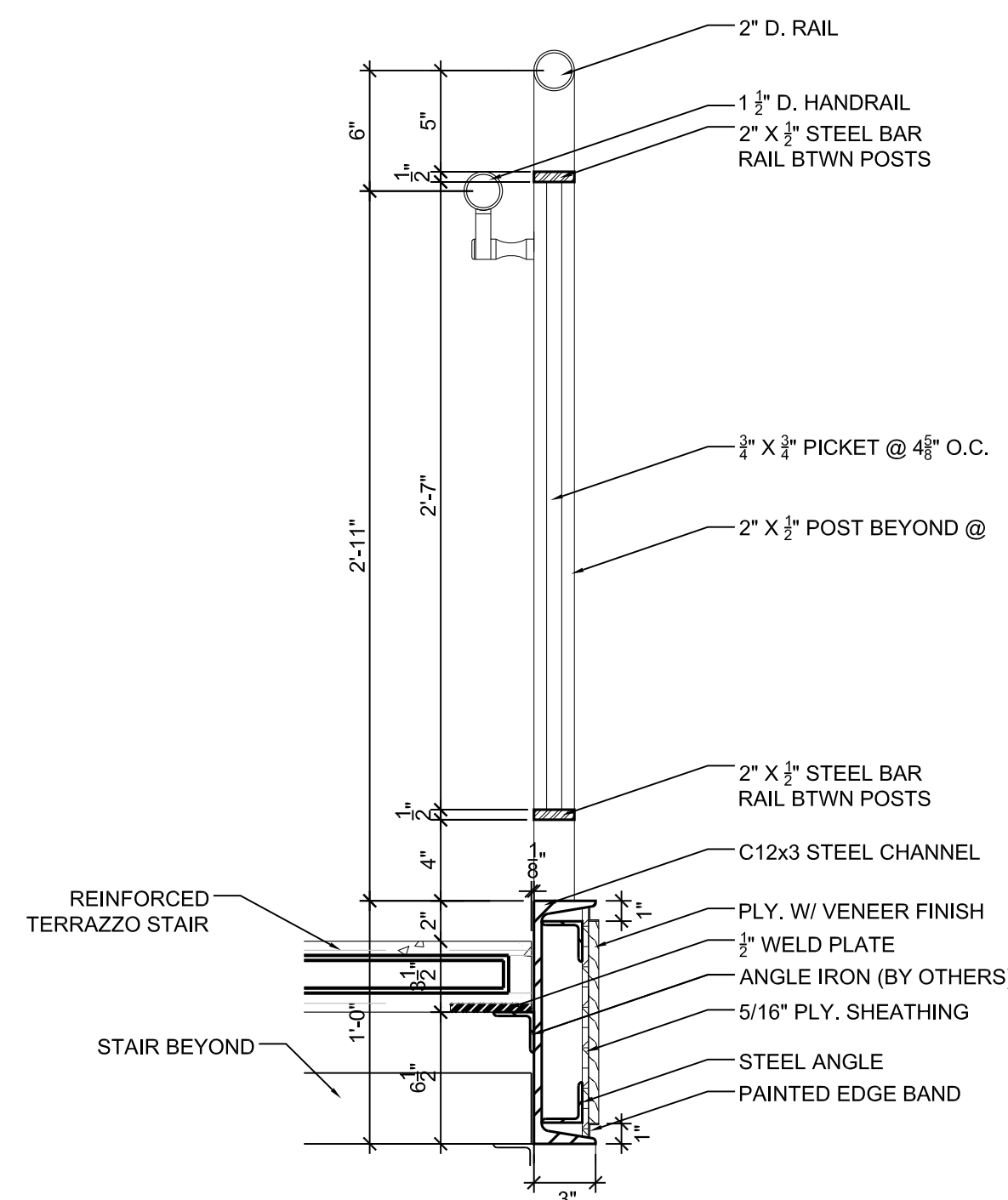
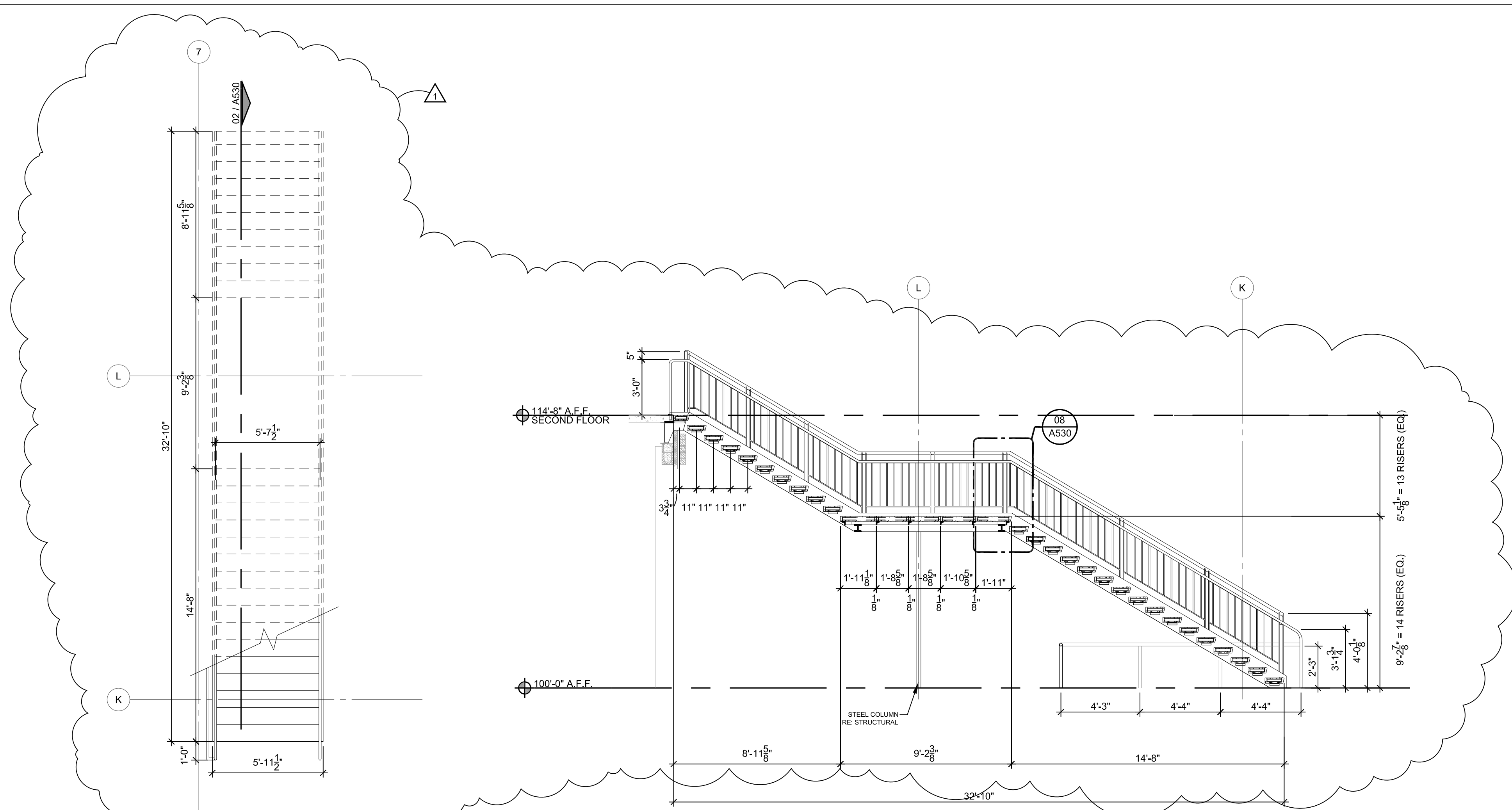

415 Broadway

Oklahoma City

Oklahoma 73102



V.405.232.8787

F.405.232.8810

www.taparchitecture.com

ARCHITECT'S SEAL

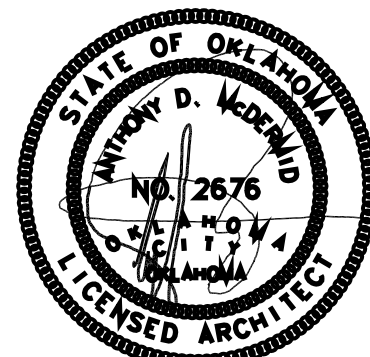

PROJECT

MOORE STATION
EXPANSION
700 SOUTH BROADWAY
MOORE, OKLAHOMA 73160



ISSUES
REVISIONS

100% ISSUE FOR BID

07/29/2022

ADDENDUM #01

8/08/2022

SHEET
TITLE

STAIR SECTIONS

SHEET
NUMBER

A530

PROJECT
NUMBER

1907

All drawings and written
materials herein constitute
original work of
TAPArchitecture and may
only be duplicated with their
written consent.

A:1907 - Moore Station Expansion04_CD01_Drawing03_CAD1907_A610 Vertical Details.dwg

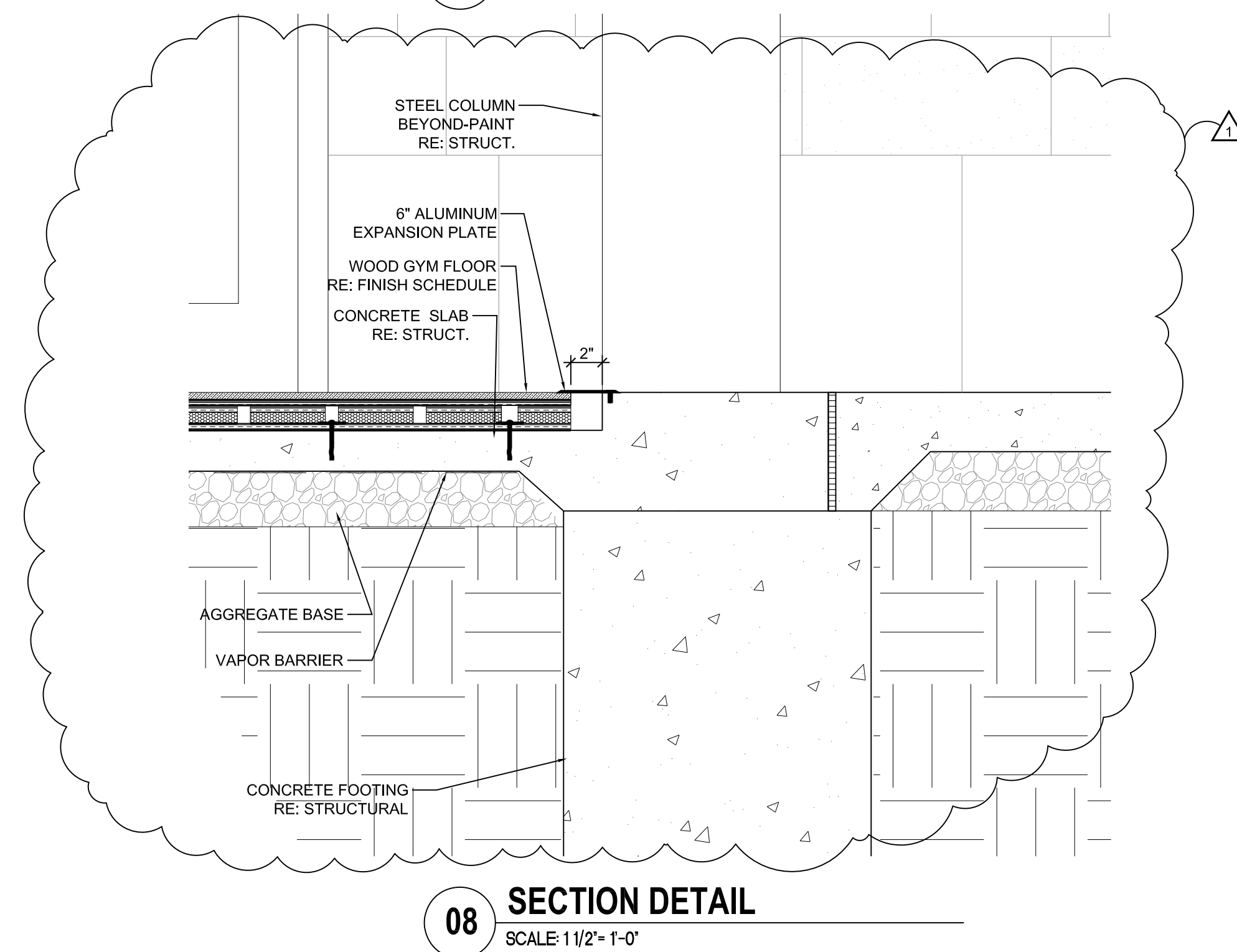
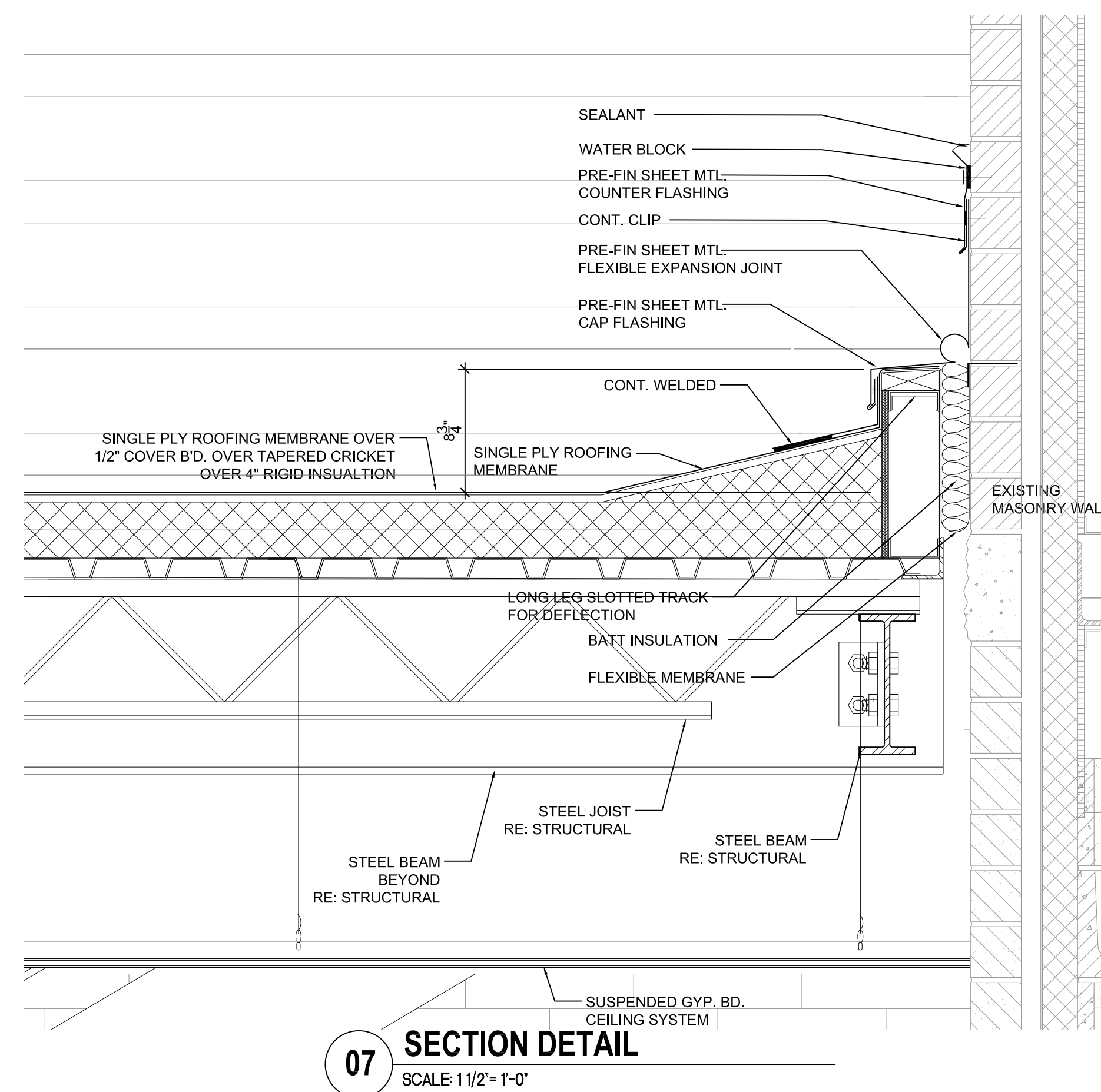
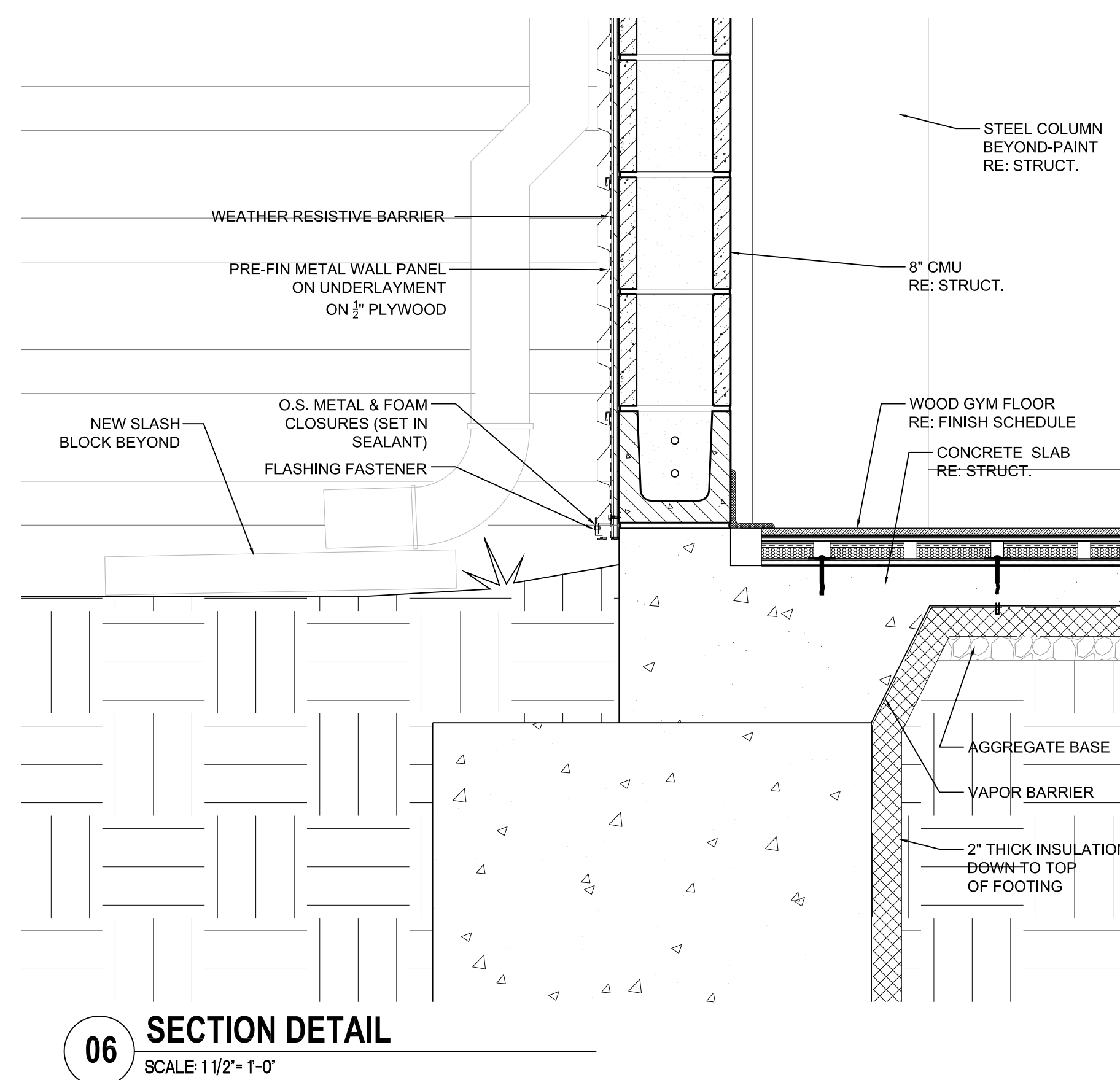
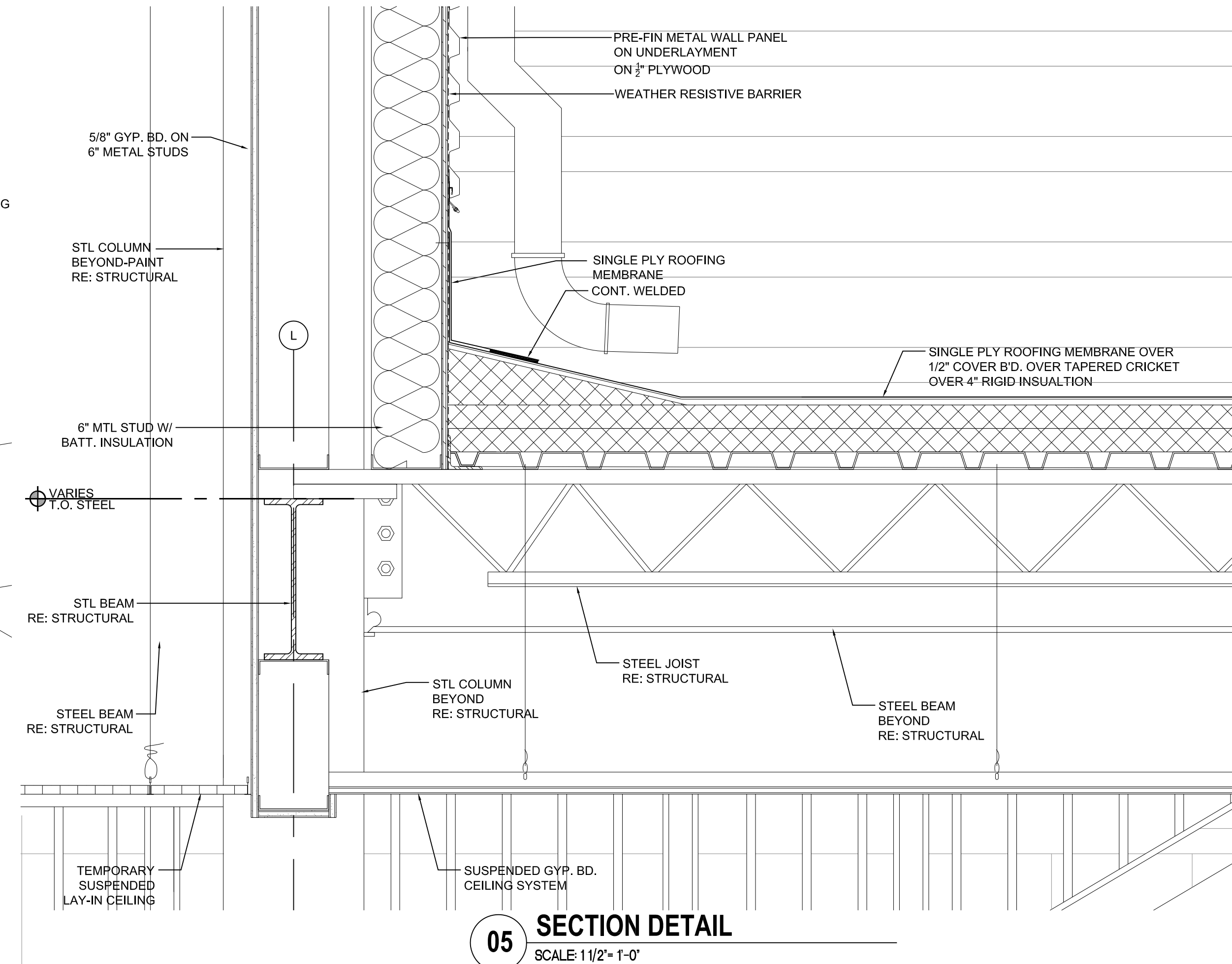
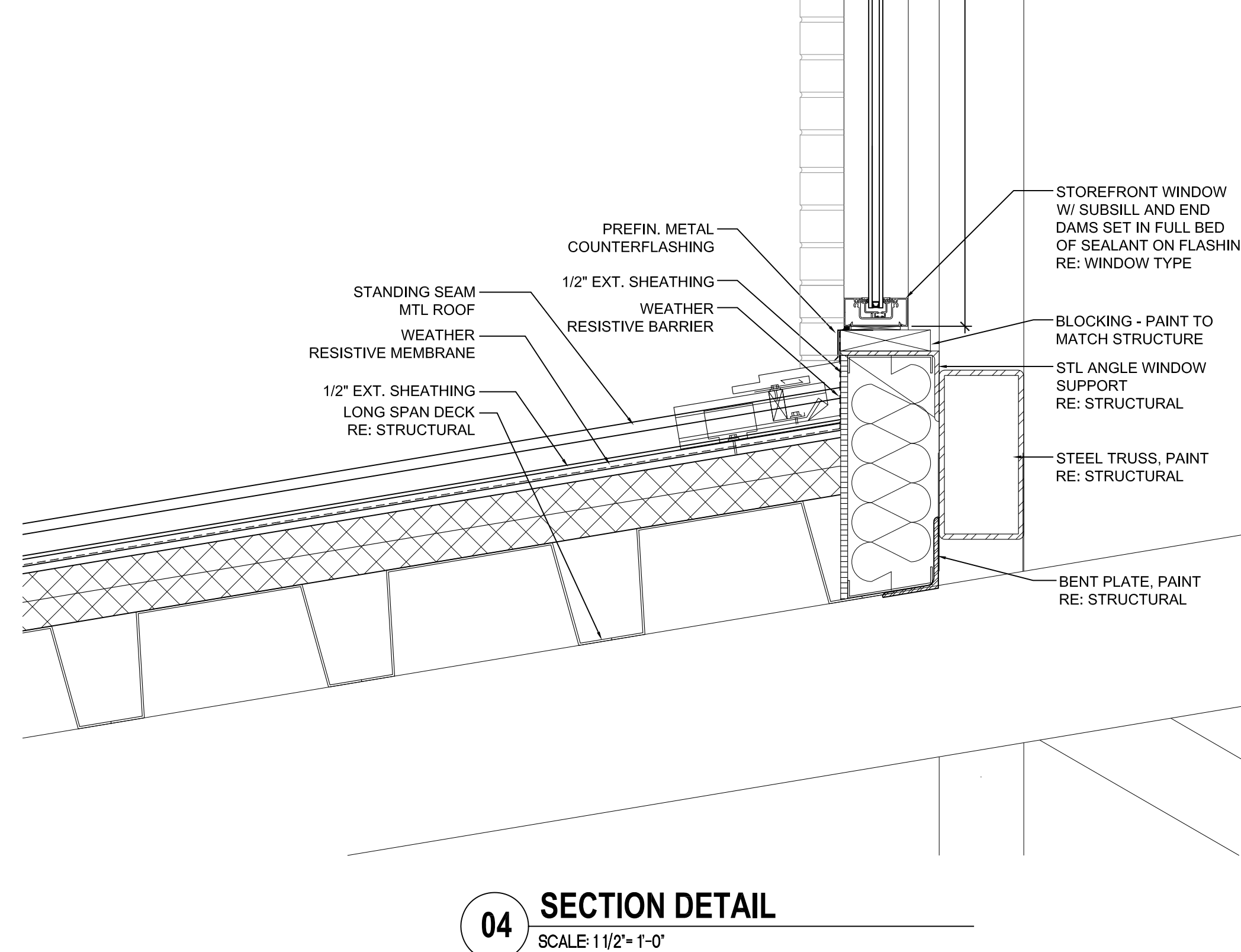
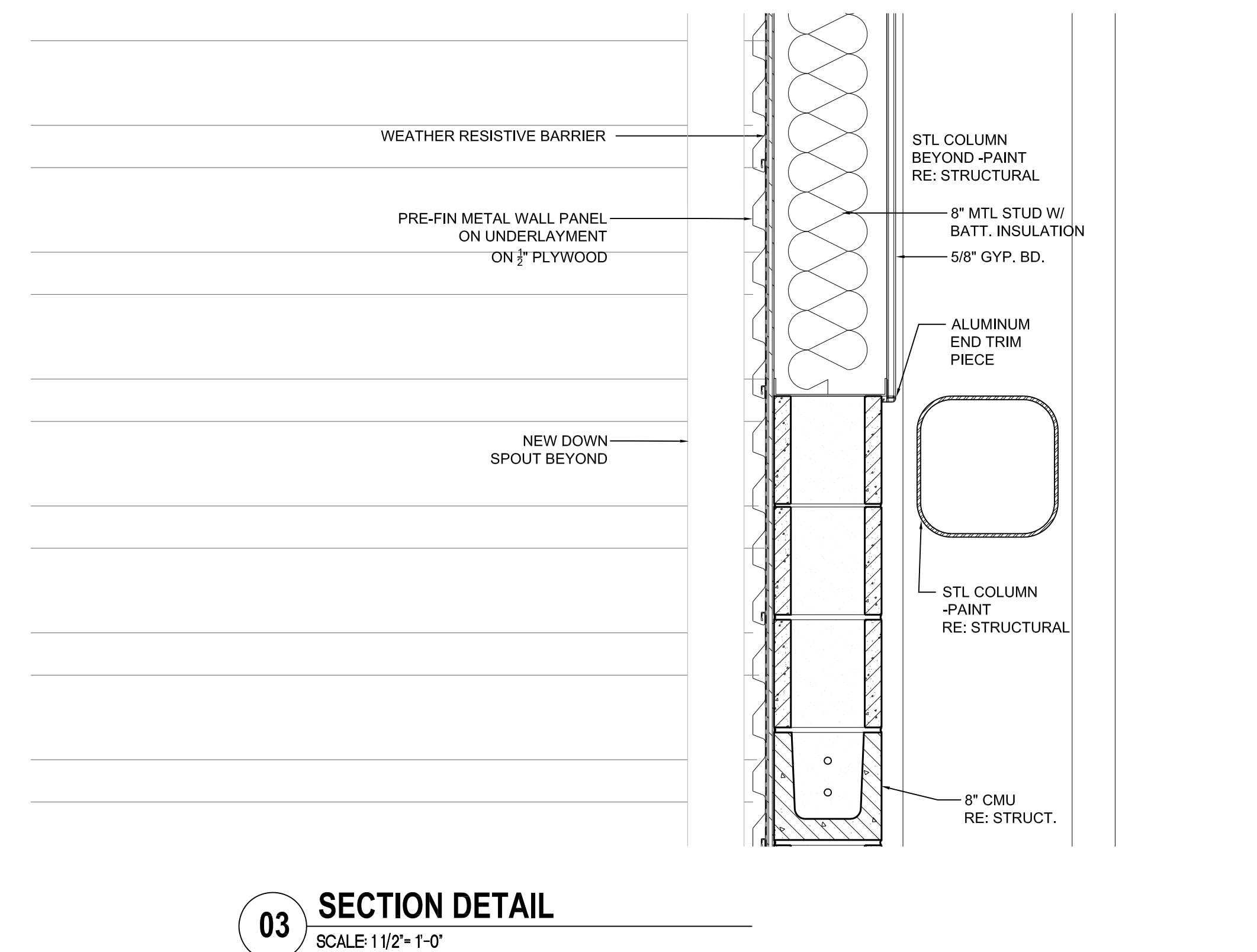
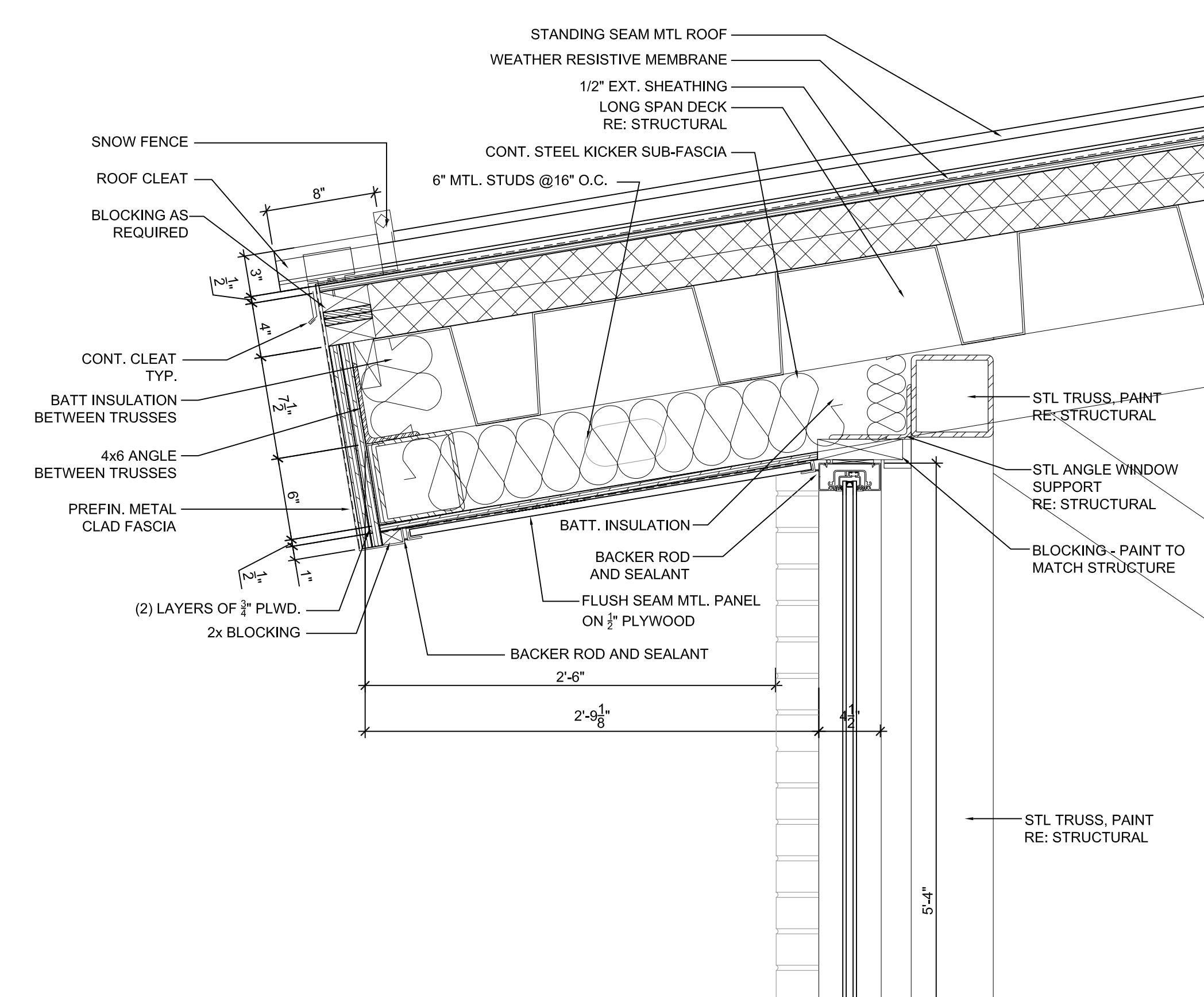
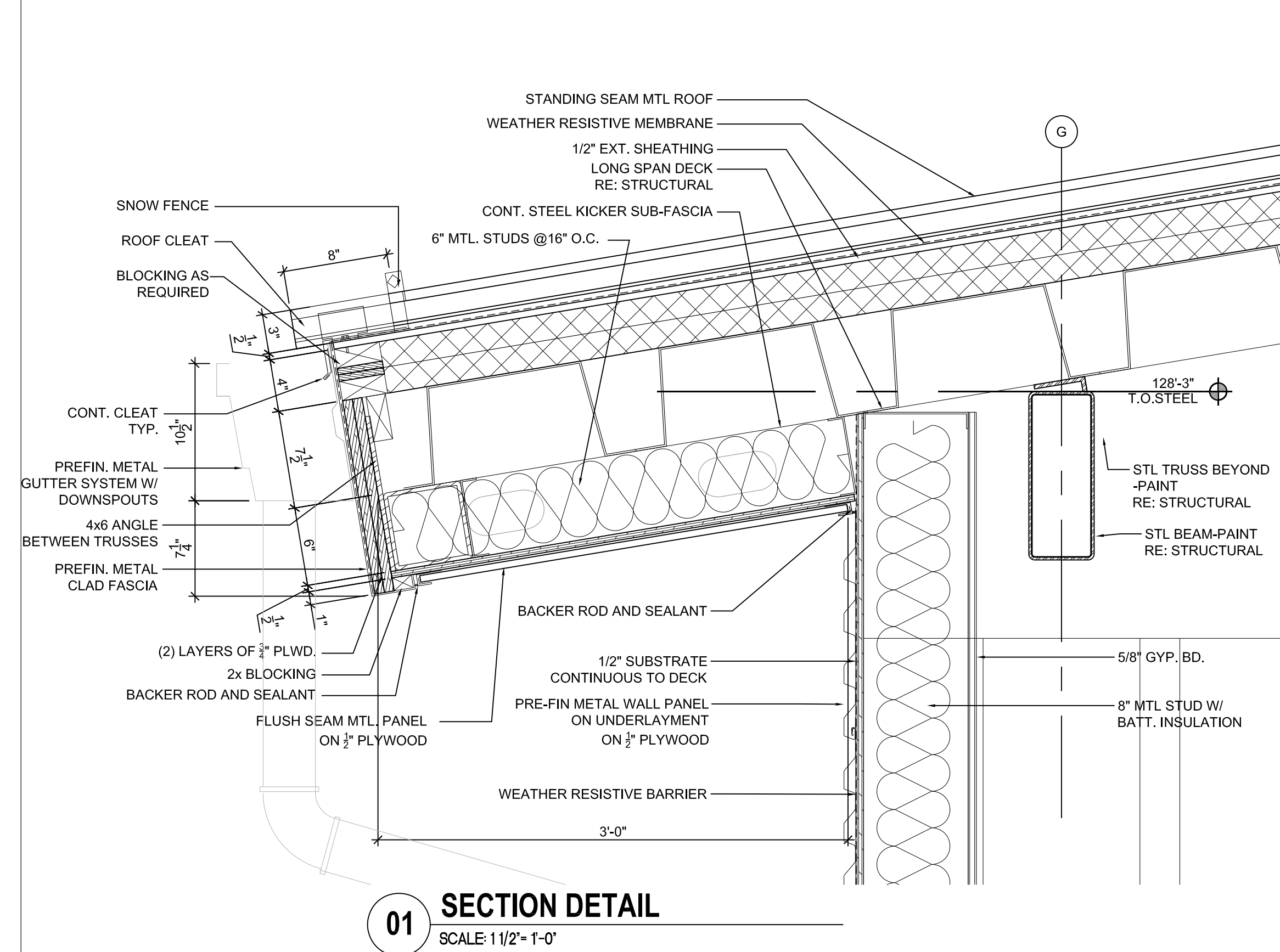

415 Broadway

Oklahoma City

Oklahoma 73102



V.405.232.8787

F.405.232.8810

www.taparchitecture.com

ARCHITECT'S SEAL



PROJECT

**MOORE STATION
EXPANSION**
700 SOUTH BROADWAY
MOORE, OKLAHOMA 73160



ISSUES
REVISIONS

100% ISSUE FOR BID
07/29/2022
ADDENDUM #01
8/05/2022

SHEET
TITLE

VERTICAL SECTION
DETAILS

SHEET
NUMBER

A610

PROJECT
NUMBER

1907

All drawings and written
materials herein constitute
original work of
TAPArchitecture and may
only be duplicated with their
written consent.

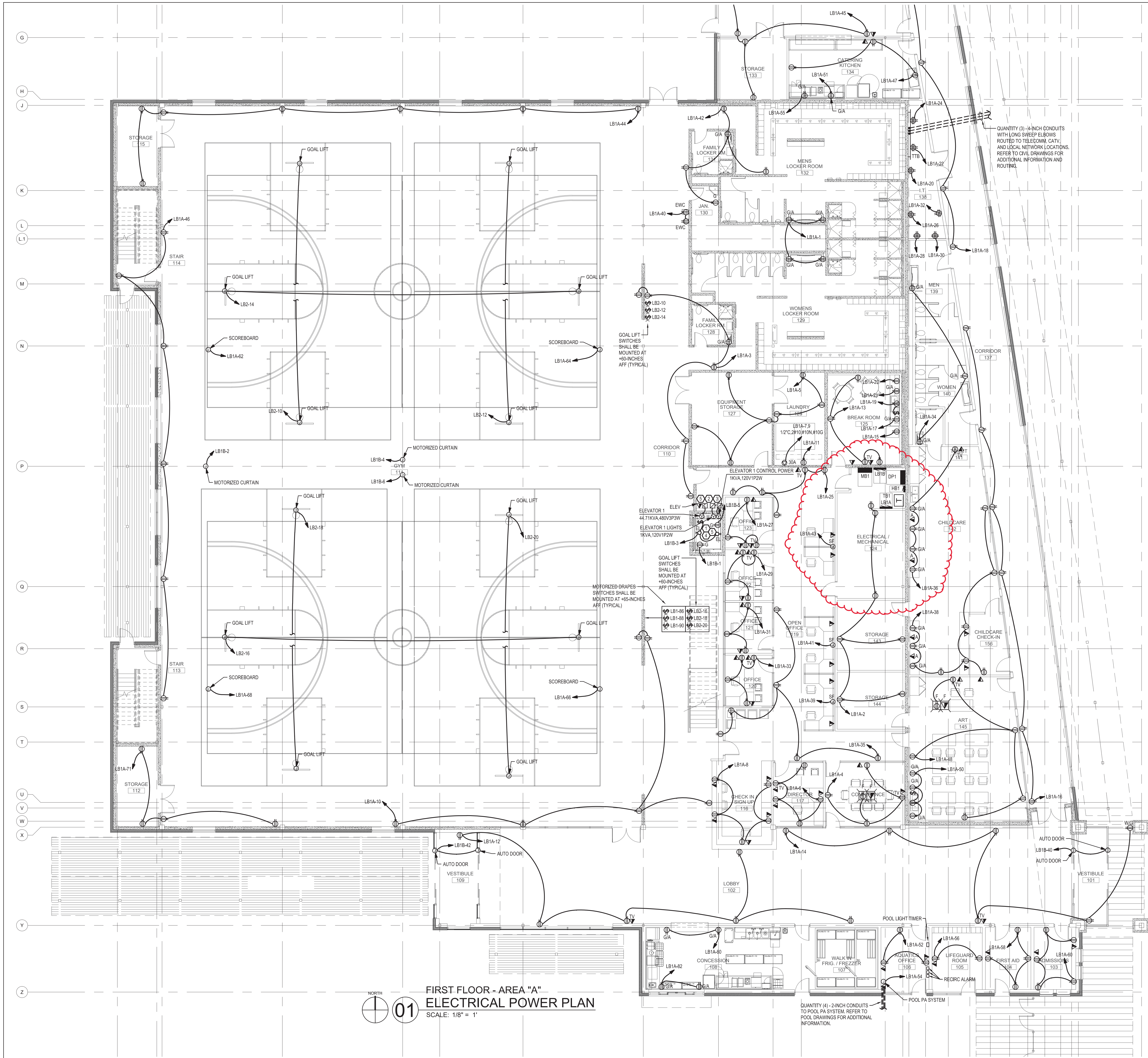

GENERAL ELECTRICAL NOTES (APPLICABLE TO ALL SHEETS):
A. ELECTRICAL CONTRACTOR SHALL PROVIDE AND INSTALL 120V/20A DEDICATED CIRCUITS TO DYNAMIC GLASS CONTROL PANELS AS REQUIRED. E.C. SHALL PROVIDE AND INSTALL BOXES, CONDUIT, CONDUCTORS, OVER-CURRENT PROTECTION DEVICES, AND OTHER NECESSARY APPLIANCES REQUIRED TO PROVIDE A COMPLETE AND OPERATIONAL DYNAMIC GLASS SYSTEM IN ACCORDANCE WITH MANUFACTURER'S RECOMMENDATIONS. E.C. SHALL REFER TO ARCHITECTURAL DRAWINGS FOR QUANTITIES AND LOCATIONS. INCLUDE COSTS IN BASE BID.

SPECIFIC ELEVATOR NOTES (ELEVATOR SYMBOL):

1. PROVIDE AND INSTALL PLENUM RATED LIGHT FIXTURE IN PIT WITH SWITCH LOCATED NEXT TO PIT LADDER. PROVIDE AND INSTALL GFCI TYPE BREAKER FOR CIRCUIT. PIT LIGHT AND SWITCH SHALL BE ACCESSIBLE AND 42 INCHES ABOVE BOTTOM LANDING FLOOR LEVEL. PROVIDE AND INSTALL PIT CONVENIENCE GFCI RECEPTACLE MOUNTED 48 INCHES ABOVE THE PIT FLOOR. IF SPRINKLED, DEVICES LOCATED IN PIT THIS PROJECT TO BE RATED NEMA 4 IF LOCATED BELOW 48 INCHES ABOVE PIT FLOOR.
2. PROVIDE AND INSTALL 480V/3P/100A SHUNT-TRIP ENCLOSED CIRCUIT BREAKER (WITH AUXILIARY CONTACT) FOR ELEVATOR LOCATED WITHIN SIGHT OF THE ELEVATOR MACHINE. PROVIDE AND INSTALL (3)#1 AND (1)#8 GND IN 1.25-INCH CONDUIT. BREAKER ENCLOSURE SHALL BE LOCKABLE. SEE SPECIFIC NOTE 4 THIS SHEET. PROVIDE AND INSTALL DEDICATED 120 VOLT, 20 AMP CIRCUIT FOR ELEVATOR CONTROL PANEL. VERIFY LOCATION OF BREAKER AND ELEVATOR CONTROL PANEL IN FIELD. VERIFY SHUNT-TRIP ELEVATOR CIRCUIT BREAKER AND MDP ELEVATOR CIRCUIT BREAKER SIZE IN FIELD WITH SUCCESSFUL ELEVATOR CONTRACTOR. PROVIDE CONDUCTOR AND CONDUIT SIZES AS REQUIRED.
3. PROVIDE AND INSTALL 120V/30A FUSED DISCONNECT FOR ELEVATOR LIGHTS. PROVIDE AND INSTALL (3)#10 IN 0.5 INCH CONDUIT. PROVIDE AND INSTALL GFCI TYPE 20 AMP BREAKER FOR CIRCUIT. SWITCH SHALL BE LOCKABLE. PROVIDE DEDICATED PHONE LINE IN ELEVATOR MACHINE ROOM FOR COMMUNICATION WITH ELEVATOR CAR.
4. IF ELEVATOR EQUIPMENT ROOM AND/OR ELEVATOR HOISTWAY IS DETERMINED BY FIRE PROTECTION CONTRACTOR TO BE SPRINKLED, FIRE PROTECTION CONTRACTOR SHALL PROVIDE FLOW SWITCH FOR EACH SPRINKLER HEAD IN ELEVATOR HOISTWAY AND ELEVATOR EQUIPMENT ROOM. ELECTRICAL CONTRACTOR SHALL PROVIDE CONTROL WIRING FROM EACH FLOW SWITCH TO ELEVATOR CONTROL PANEL AND TO SHUNT-TRIP BREAKER INDICATED BY NOTE 2 THIS SHEET. ACTIVATION OF ANY FLOW SWITCH IN HOISTWAY OR IN ELEVATOR EQUIPMENT ROOM SHALL INITIATE SHUT-OFF OF SHUNT-TRIP BREAKER. SHUNT-TRIP BREAKER SHALL NOT SHUT-OFF POWER UNTIL ELEVATOR HAS REACHED THE FIRST FLOOR OR APPROVED ALTERNATE FLOOR AND OPENED THE ELEVATOR DOOR. THE ACTIVATION OF SPRINKLERS OUTSIDE THE HOISTWAY OR ELEVATOR EQUIPMENT ROOM SHALL NOT SHUT-OFF THE SHUNT-TRIP BREAKER. IF HOISTWAY IS TO BE SPRINKLED, PROVIDE SMOKE DETECTOR AT TOP OF HOISTWAY.
5. PROVIDE AND INSTALL 1-INCH CONDUIT FROM ELEVATOR PIT TO ELEVATOR EQUIPMENT ROOM FOR ELEVATOR COMMUNICATIONS SYSTEM.

SOUND SYSTEM INFRASTRUCTURE NOTE:
CONTRACTOR SHALL COORDINATE WITH FINAL OWNER APPROVED SOUND EQUIPMENT DRAWINGS PROVIDED BY OWNER FOR EXACT ELECTRICAL REQUIREMENTS. VERIFY INSTALLATION, HEIGHTS, NEMA CONFIGURATIONS, VOLTAGES, PHASES, CONDUIT CONFIGURATIONS, OVER-CURRENT PROTECTION REQUIREMENTS, AND ALL OTHER APPEARANCES OF SOUND EQUIPMENT POWER AND INFRASTRUCTURE AS REQUIRED PER SOUND EQUIPMENT DRAWINGS. ITEMS SHALL BE COORDINATED BY THE CONTRACTOR AND INCLUDED IN BASE BID PRICING. IT SHALL BE REQUIRED BY THE CONTRACTOR TO PROVIDE AND INSTALL A COMPLETE AND OPERATIONAL SYSTEM AS IT RELATES TO ELECTRICAL POWER AND INFRASTRUCTURE REQUIRED BY THE SOUND EQUIPMENT CONTRACTOR.



STATE OF OK CERTIFICATE OF AUTHORIZATION
CAP-32, EXPIRES: 2014-06-30
COPYRIGHT © 2012 CEC. ALL RIGHTS RESERVED.
THIS DRAWING IS PROPERTY OF CEC. ANY
MODIFICATION OR USE OF THIS DRAWING
WITHOUT EXPRESS WRITTEN AUTHORIZATION OF
CEC IS PROHIBITED.

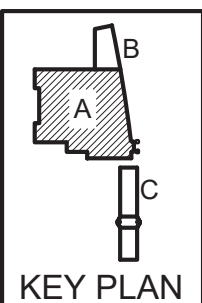

415 Broadway

Oklahoma City

Oklahoma 73102



V.405.232.8787

F.405.232.8810

www.aparchitecture.com

ARCHITECT'S
SEAL



PROJECT

MOORE CENTRAL PARK
COMMUNITY CENTER
MOORE CENTRAL PARK



ISSUES
REVISIONS

50% DRAWING SET
02.26.2014
95% DRAWING SET
03.26.2014
100% CD'S
04.24.2014

SHEET
TITLE

FIRST FLOOR
ELECTRICAL POWER
PLAN - AREA "A"

SHEET
NUMBER

E301

PROJECT
NUMBER

1308.1

All drawings and written
materials herein constitute
original work
of TAP Architecture and may
only be duplicated with their
written consent.