

CITY OF MOORE

VETERANS MEMORIAL PARK

TRAIL ENHANCEMENTS

CONSTRUCTION DOCUMENTS

ISSUED: 09.25.23      SET NO. #2

VICINITY MAP

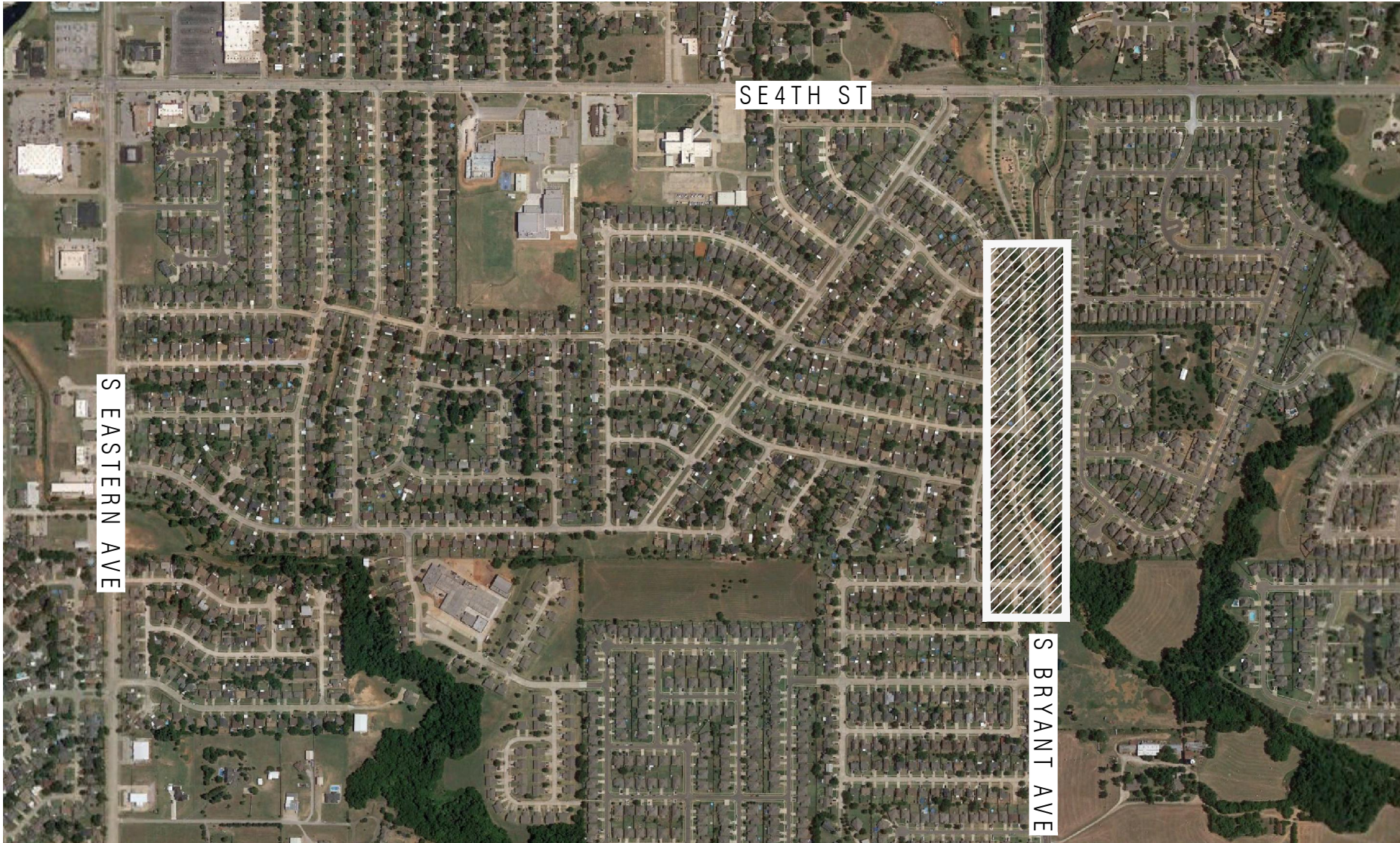

PROJECT DESCRIPTION

THIS PROJECT INCLUDES DEMOLITION OF SELECT TREES AND CONCRETE SIDEWALK AND INSTALLATION OF FLATWORK, LANDSCAPE CURBS, PLANTING, SITE AMENITIES, AND IRRIGATION.

ADD ALTERNATE 1  
DECOMPOSED GRANITE SEATING AREAS ALONG THE WEST AND EAST PORTIONS OF THE TRAIL WITH LANDSCAPE CURBS, TREES, SITE AMENITIES AND IRRIGATION.

SHEET INDEX

Sheet #	Sheet Title
LANDSCAPE DRAWINGS:	
L0.00	Cover Sheet
L0.01	Site Plan and General Notes
L0.02	Key Plan
PLANT PROTECTION AND REMOVAL SERIES	
L1.01	Protection and Demolition Plan
L1.02	Protection and Demolition Plan
L1.03	Protection and Demolition Details
SITE DEMOLITION SERIES	
L2.00	Not Used at this Time - <i>Included with Plant Protection and Removal Series</i>
SITE MATERIALS SERIES	
L3.01	Materials & Layout Plan
L3.02	Materials & Layout Plan
SITE LAYOUT SERIES	
L4.01	Layout Enlargements
SITE GRADING AND DRAINAGE SERIES	
L5.01	Grading Plan
L5.01	Grading Plan
SITE LIGHTING AND ELECTRICAL SERIES	
L6.00	Not Used at this Time
SITE DETAILS	
L7.01	Details
L7.02	Details
TREE PLANTING SERIES	
L8.00	Not Used at this Time - <i>Included with Groundcover Planting Series</i>
GROUNDCOVER PLANTING SERIES	
L9.01	Planting Plan
L9.02	Planting Plan
SITE SOILS SERIES	
L10.00	Not Used at this Time
PLANTING DETAILS SERIES	
L11.01	Planting Details
IRRIGATION SYSTEM DRAWINGS	
IR.01	Irrigation Plan
IR.02	Irrigation Plan
IR.03	Irrigation Notes & Details

OWNER	LANDSCAPE ARCHITECT
City of Moore	LAUD Studio, LLC
Parks and Recreation Department	220 NW 13TH SUITE 1
301 North Broadway	Oklahoma City, OK 73013
Moore, OK 73160	405-420-8800
	info@laudstudio.com

PROJECT NUMBER

2135

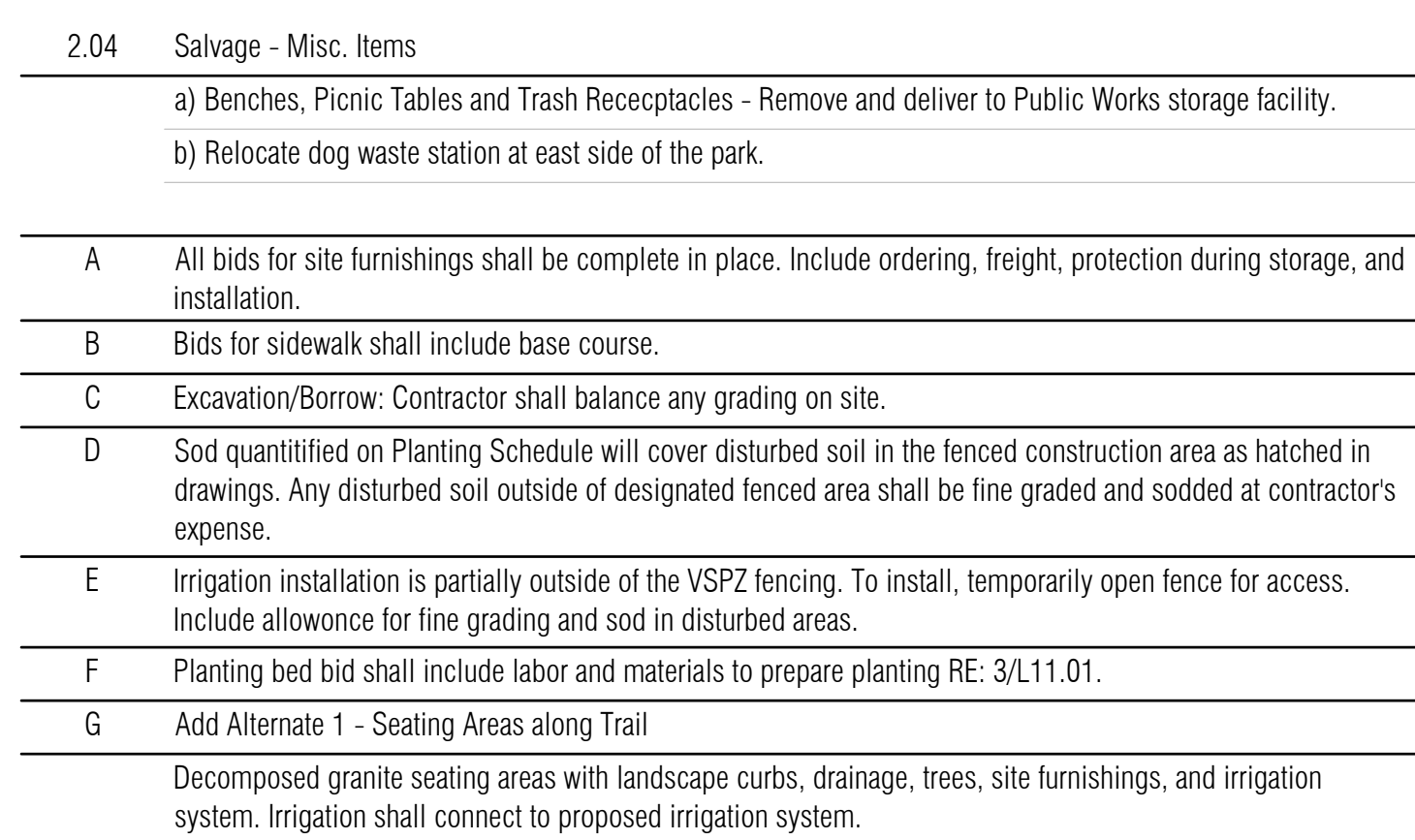
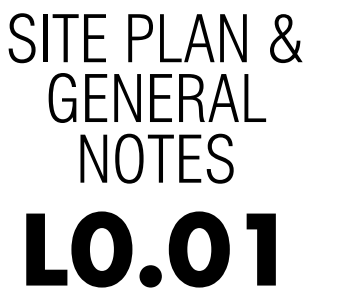

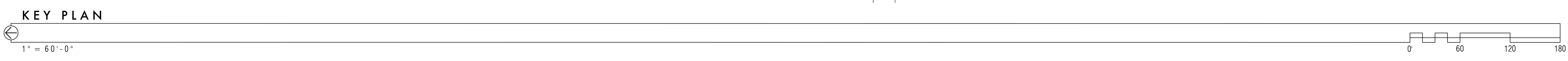
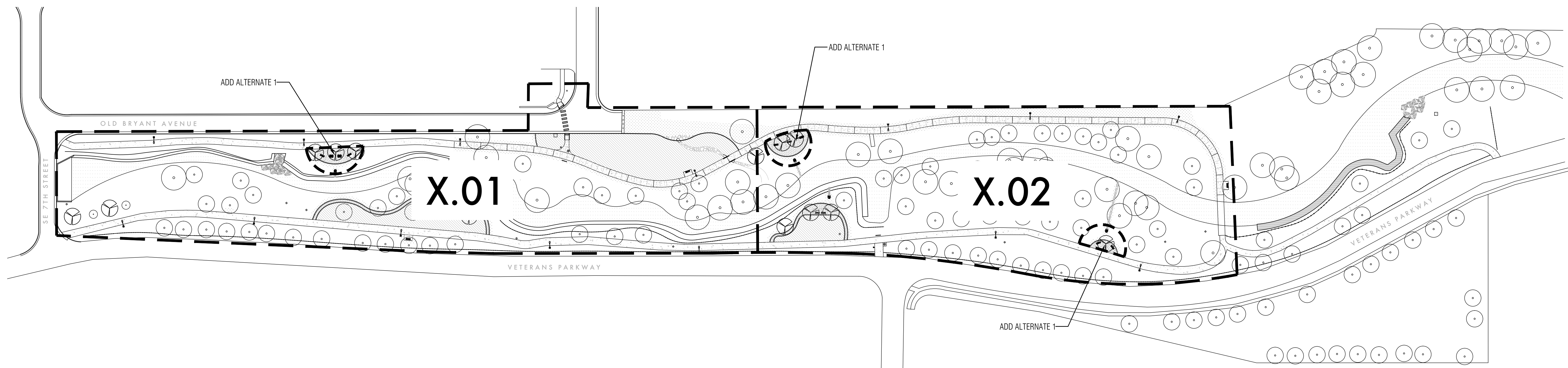

**LAUD STUDIO LLC**  
220 NW 13TH ST SUITE 1  
OKLAHOMA CITY, OK  
73103 | 405.420.8800



PROJECT NUMBER  
**2135**

**VETERANS MEMORIAL PARK**  
TRAIL ENHANCEMENTS  
1900 SE 4TH STREET, MOORE, OK 73160



ISSUE	DATE
CONCEPT	1.12.22
SCHEMATIC	5.16.22
REVISION	5.25.23
100% CD SET	9.12.23
100% CD SET	9.25.23

DRAWN BY: HB  
CHECKED BY: BW

KEY PLAN  
**L0.02**

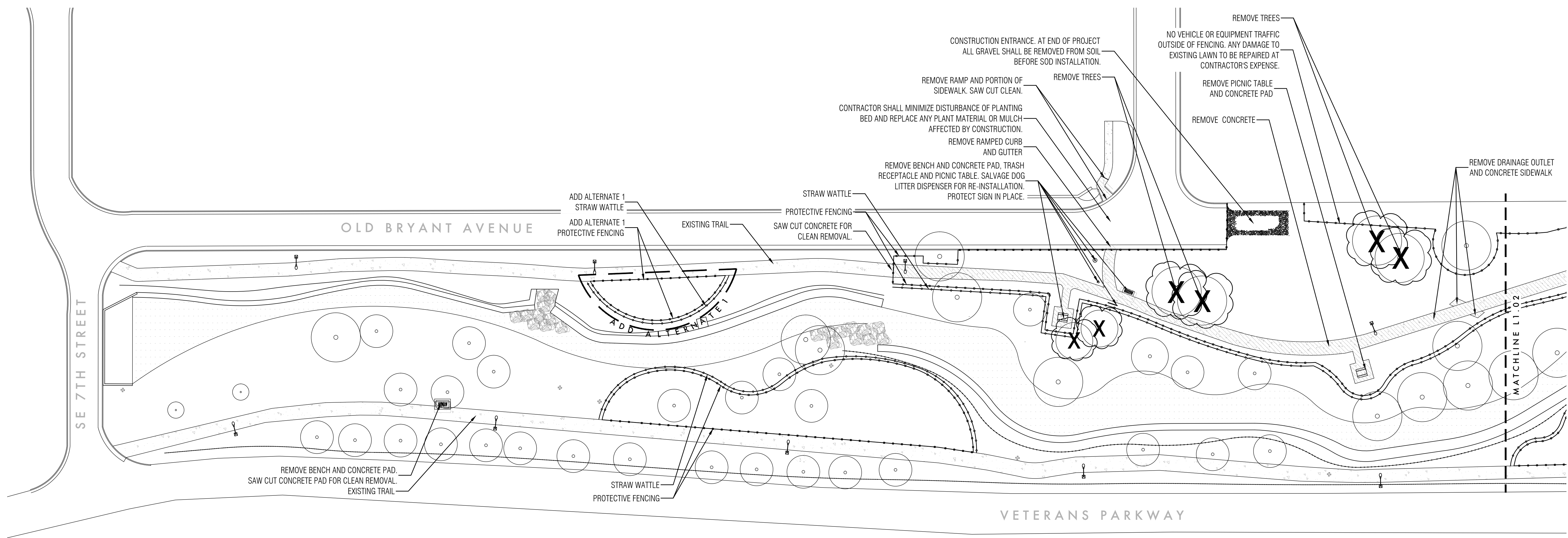

PROTECTION AND DEMOLITION PLAN

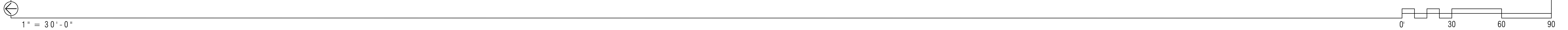

PROTECTION & DEMOLITION LEGEND

- |  |                     |  |                    |  |                     |
|--|---------------------|--|--------------------|--|---------------------|
|  | REMOVE TREE         |  | TRANSPLANT TREE    |  | PROTECT TREE        |
|  | ITEM TO BE REMOVED  |  | PROTECTION FENCING |  | PROTECTION STAKES   |
|  | ITEM TO BE SALVAGED |  | STRAW WATTLE       |  | LIMIT OF DEMOLITION |
|  | AREA TO BE REMOVED  |  |                    |  |                     |

DEMOLITION NOTES:

1. CONTRACTOR SHALL PROTECT TREES DURING CONSTRUCTION.
2. CONTRACTOR SHALL SALVAGE ANY REMOVED SITE FURNISHINGS AND DELIVER TO THE CITY OF MOORE DEPARTMENT OF PUBLIC WORKS.
3. CONTRACTOR SHALL REMOVE PROTECTIVE FENCING WHEN REQUIRED FOR DRAINAGE LINES.
4. DESIGNATED TREES SHALL BE REMOVED BY THE CITY OF MOORE.



**LAUD STUDIO LLC**  
220 NW 13TH ST SUITE 1  
OKLAHOMA CITY, OK  
73103 | 405.420.8800



PROJECT NUMBER  
**2135**

**VETERANS MEMORIAL PARK**  
TRAIL ENHANCEMENTS  
1900 SE 4TH STREET, MOORE, OK 73160



ISSUE	DATE
CONCEPT	1.12.22
SCHEMATIC	5.16.22
REVISION	5.25.23
100% CD SET	9.12.23
100% CD SET	9.25.23

DRAWN BY: HB  
CHECKED BY: BW

PROTECTION &  
DEMOLITION  
PLAN  
**L1.01**

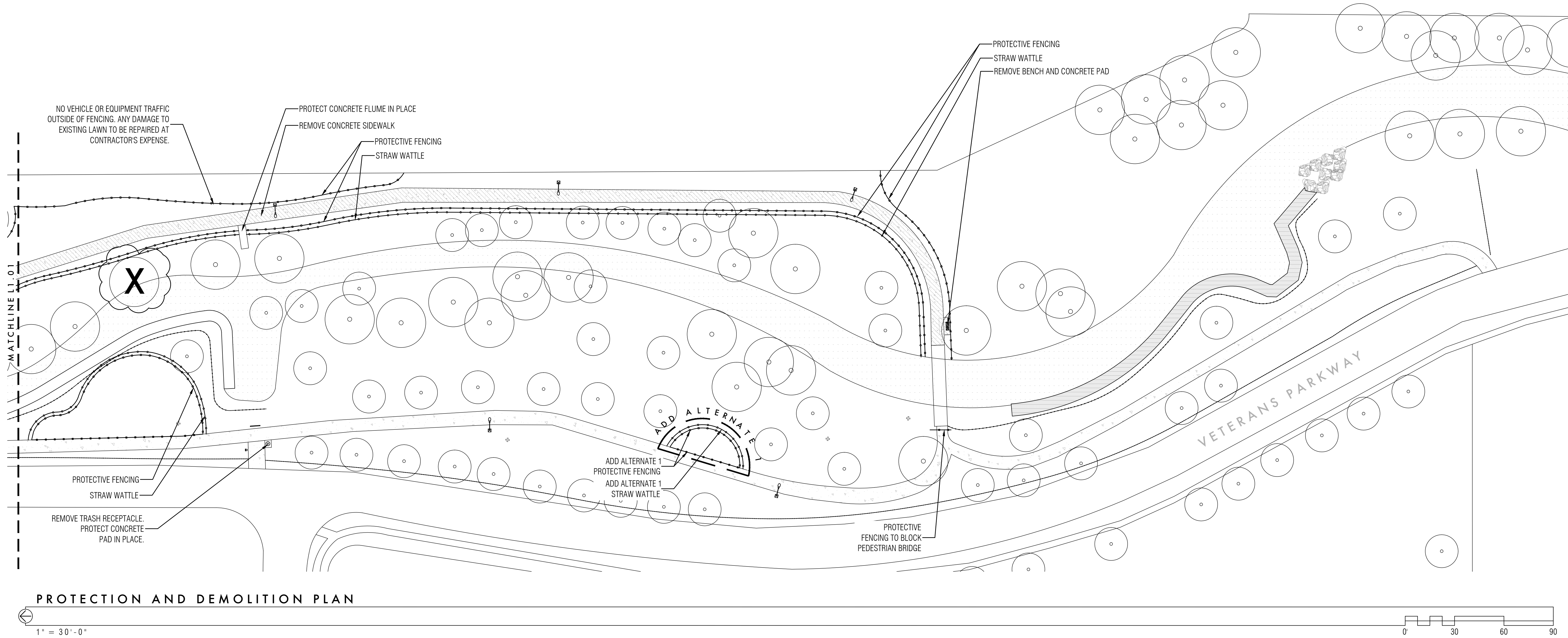

PROTECTION & DEMOLITION LEGEND

- |  |                     |  |                    |  |                     |
|--|---------------------|--|--------------------|--|---------------------|
|  | REMOVE TREE         |  | TRANSPLANT TREE    |  | PROTECT TREE        |
|  | ITEM TO BE REMOVED  |  | PROTECTION FENCING |  | PROTECTION STAKES   |
|  | ITEM TO BE SALVAGED |  | STRAW WATTLE       |  | LIMIT OF DEMOLITION |
|  | AREA TO BE REMOVED  |  |                    |  |                     |

DEMOLITION NOTES:

1. CONTRACTOR SHALL PROTECT TREES DURING CONSTRUCTION.
2. CONTRACTOR SHALL SALVAGE ANY REMOVED SITE FURNISHINGS AND DELIVER TO THE CITY OF MOORE DEPARTMENT OF PUBLIC WORKS.
3. CONTRACTOR SHALL REMOVE PROTECTIVE FENCING WHEN REQUIRED FOR DRAINAGE LINES.
4. DESIGNATED TREES SHALL BE REMOVED BY THE CITY OF MOORE.



LAUD STUDIO LLC  
220 NW 13TH ST SUITE 1  
OKLAHOMA CITY, OK  
73103 | 405.420.8800



PROJECT NUMBER  
2135

VETERANS MEMORIAL PARK  
TRAIL ENHANCEMENTS  
1900 SE 4TH STREET, MOORE, OK 73160



ISSUE	DATE
CONCEPT	1.12.22
SCHEMATIC	5.16.22
REVISION	5.25.23
100% CD SET	9.12.23
100% CD SET	9.25.23

DRAWN BY: HB  
CHECKED BY: BW

PROTECTION &  
DEMOLITION  
PLAN  
L1.02



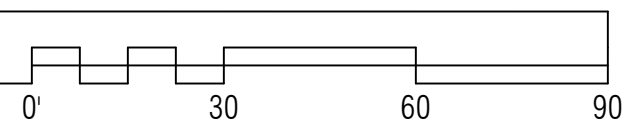

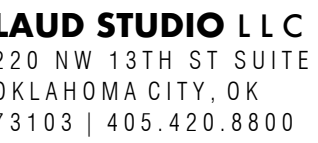

PROJECT NUMBER

2 1 3 5

# VETERANS MEMORIAL PARK

## TRAIL ENHANCEMENTS

1900 SE 4TH STREET, MOORE, OK 73160



CA# 02418

ISSUE	DATE
CONCEPT	1.12.22
SCHEMATIC	5.16.22
REVISION	5.25.23
100% CD SET	9.12.23
100% CD SET	9.25.23

DRAWN BY: HB  
CHECKED BY: BW

## MATERIALS & LAYOUT PLAN

### L3.02

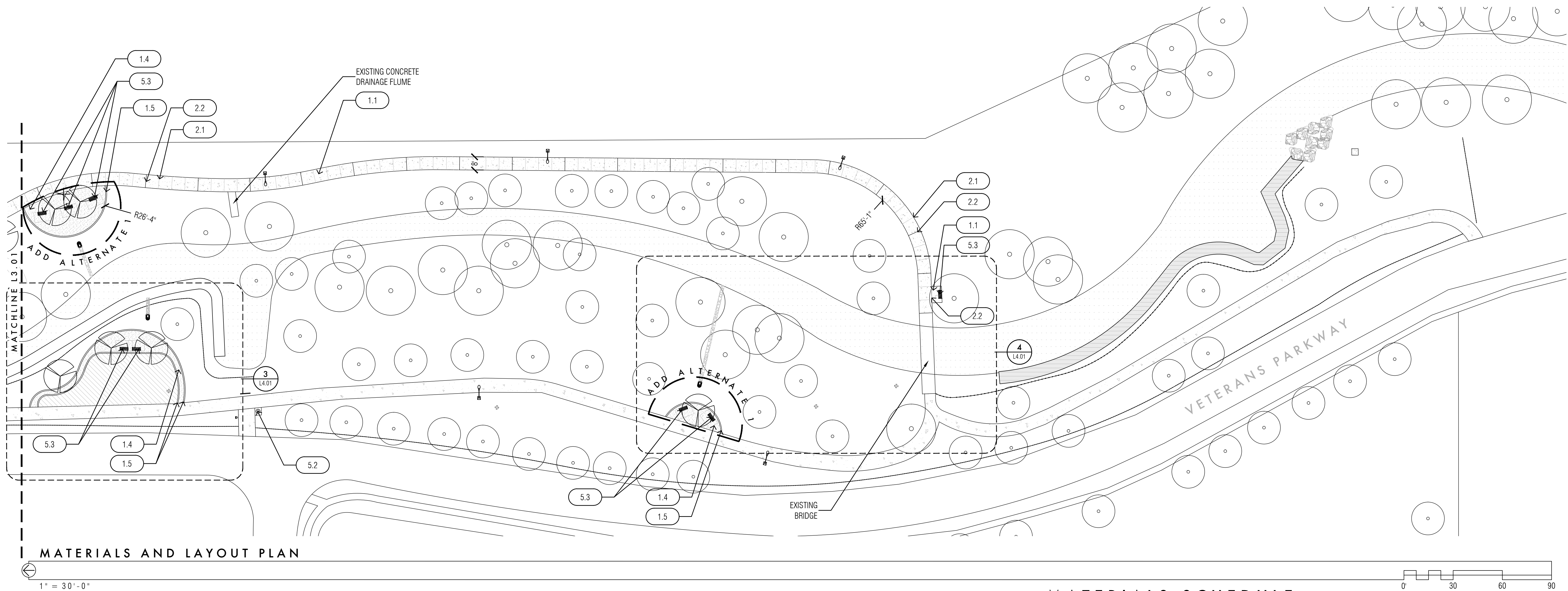

## LAYOUT NOTES

1. NORTHING AND EASTING COORDINATE POINTS OR DIGITAL BASE FILES SHALL BE PROVIDED UPON REQUEST TO THE CONTRACTOR.

## MATERIALS SCHEDULE

1.0	PAVEMENTS	MANUFACTURER	DETAIL
1.1	Concrete Sidewalk, Color: Portland Gray, Finish: Light Broom		1/L7.01
1.2	Concrete Curb Ramp, Color: Portland Gray, Finish: Light Broom		6/L7.01
1.3	Steel Tactile Dome		2/L7.01
1.4	Decomposed Granite with Organic Lock, Desert Gold Screenings	Minick Materials	3/L7.01
1.5	Landscape Curb		4/L7.01
1.6	Crosswalk Pavement Markings		11/L7.01
2.0	JOINTING	MANUFACTURER	DETAIL
2.1	Control Joint		1/L7.01
2.2	Expansion Joint		1/L7.01
3.0	STEPS - NOT USED AT THIS TIME	MANUFACTURER	DETAIL
4.0	SITE WALLS - NOT USED AT THIS TIME	MANUFACTURER	DETAIL
5.0	SITE FURNISHINGS	MANUFACTURER	DETAIL
5.1	Rautster Game Table, RTS157T	MM Cite	8/L7.01
5.2	Trash Receptacle, L2009	Anova	9/L7.01
5.3	Bench, Virden 14006-72	Benchmark	10/L7.01
6.0	RAILINGS, BARRIERS, AND FENCING	MANUFACTURER	DETAIL
6.1	Bollard, R-8472, Finish: Stainless	Reliance Foundry	RE: 7/L7.01
6.2	Railing	Custom	RE: 1/L7.02
7.0	SITE LIGHTING - NOT USED AT THIS TIME	MANUFACTURER	DETAIL
8.0	DRAINAGE	MANUFACTURER	DETAIL
8.1	Rain Garden Stone	Minick Materials	RE: 2/L7.02
8.2	Concrete Drainage Flume, Reconstruct to Match Existing		
9.0	LANDSCAPE	MANUFACTURER	DETAIL
9.1	Planting Bed		1/L9.01, L9.02
10.0	WATER FEATURE - NOT USED AT THIS TIME	MANUFACTURER	DETAIL

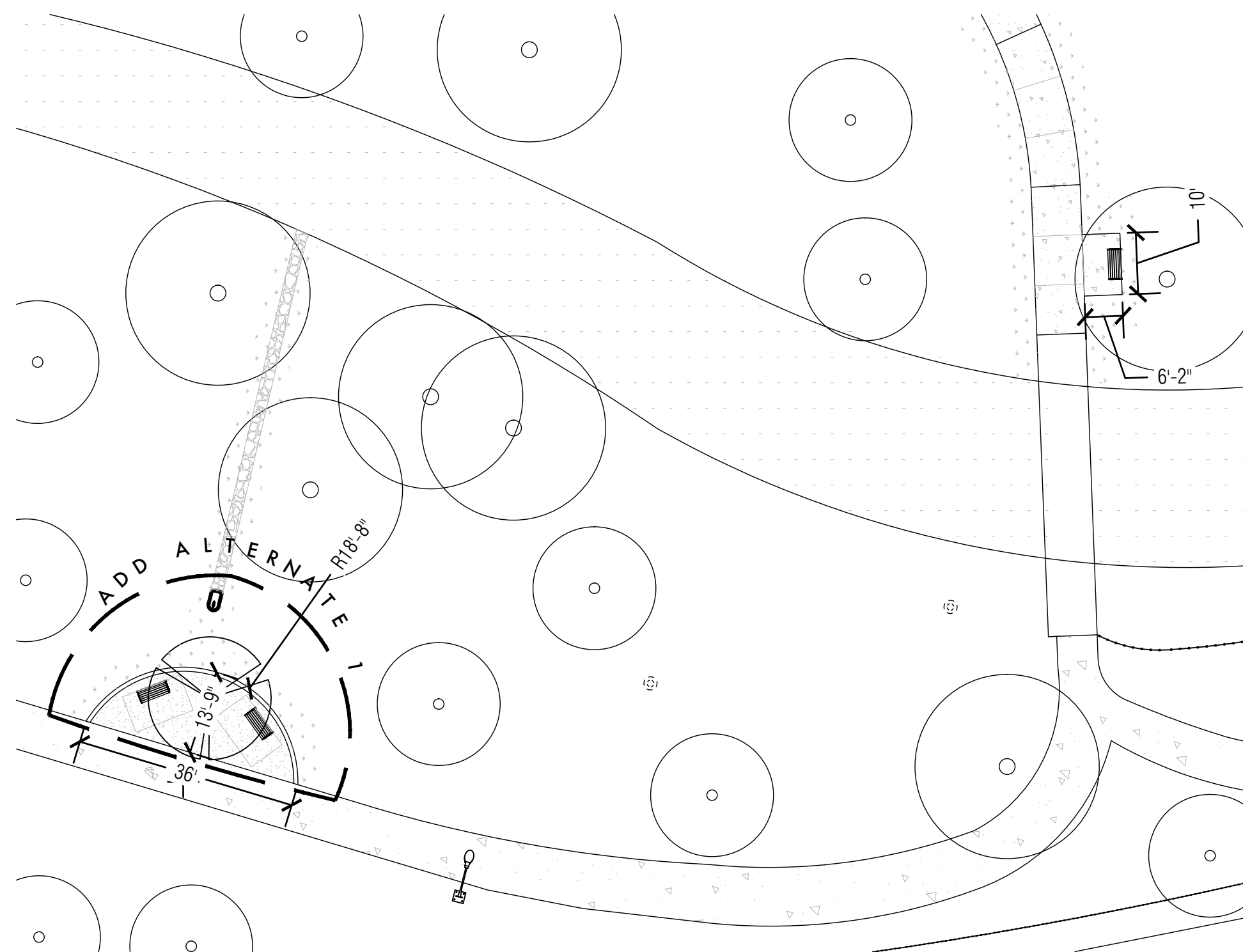

**4 LAYOUT ENLARGEMENT PLAN**  
SCALE: 1" = 20'

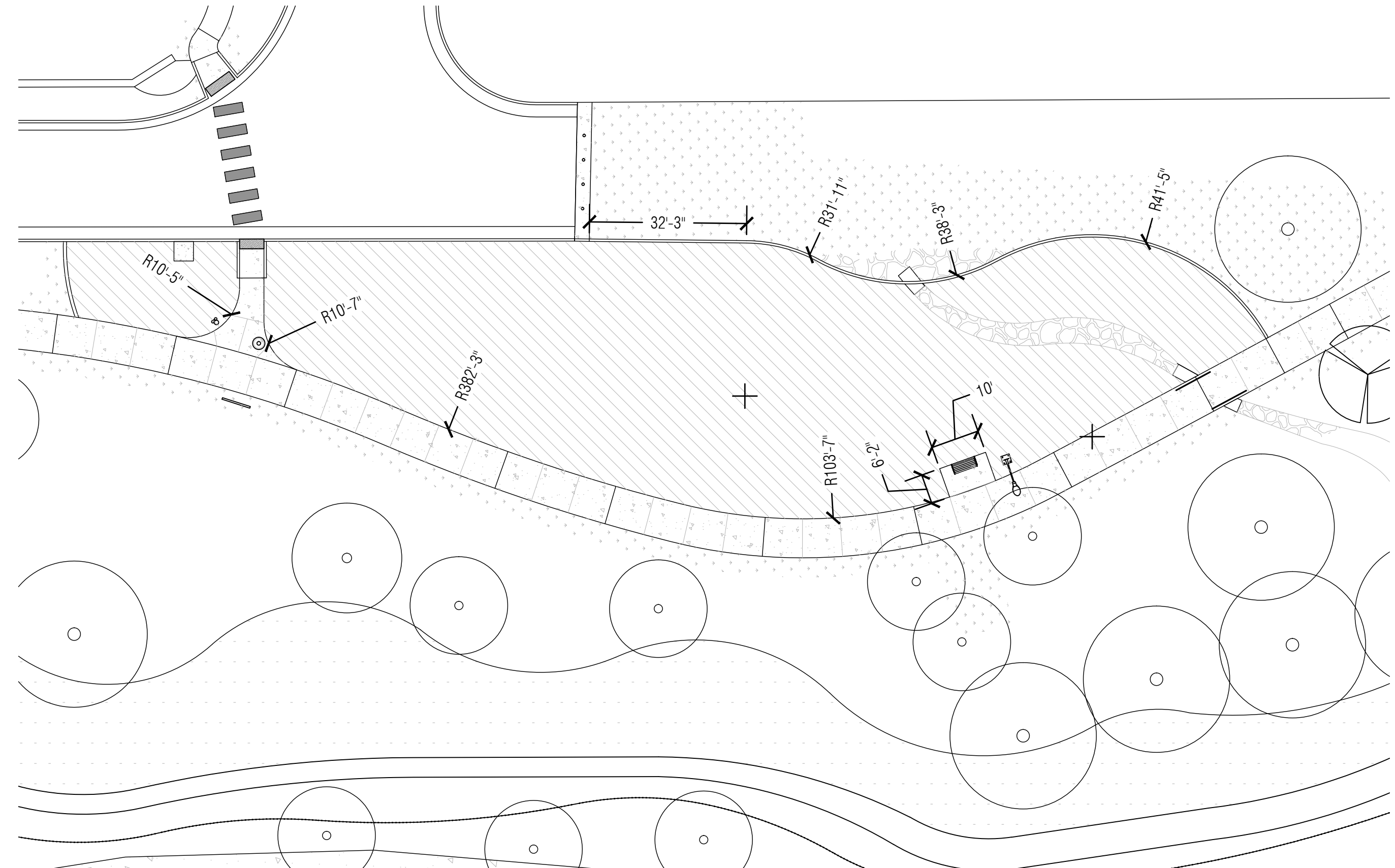

**2 LAYOUT ENLARGEMENT PLAN**  
SCALE: 1" = 20'

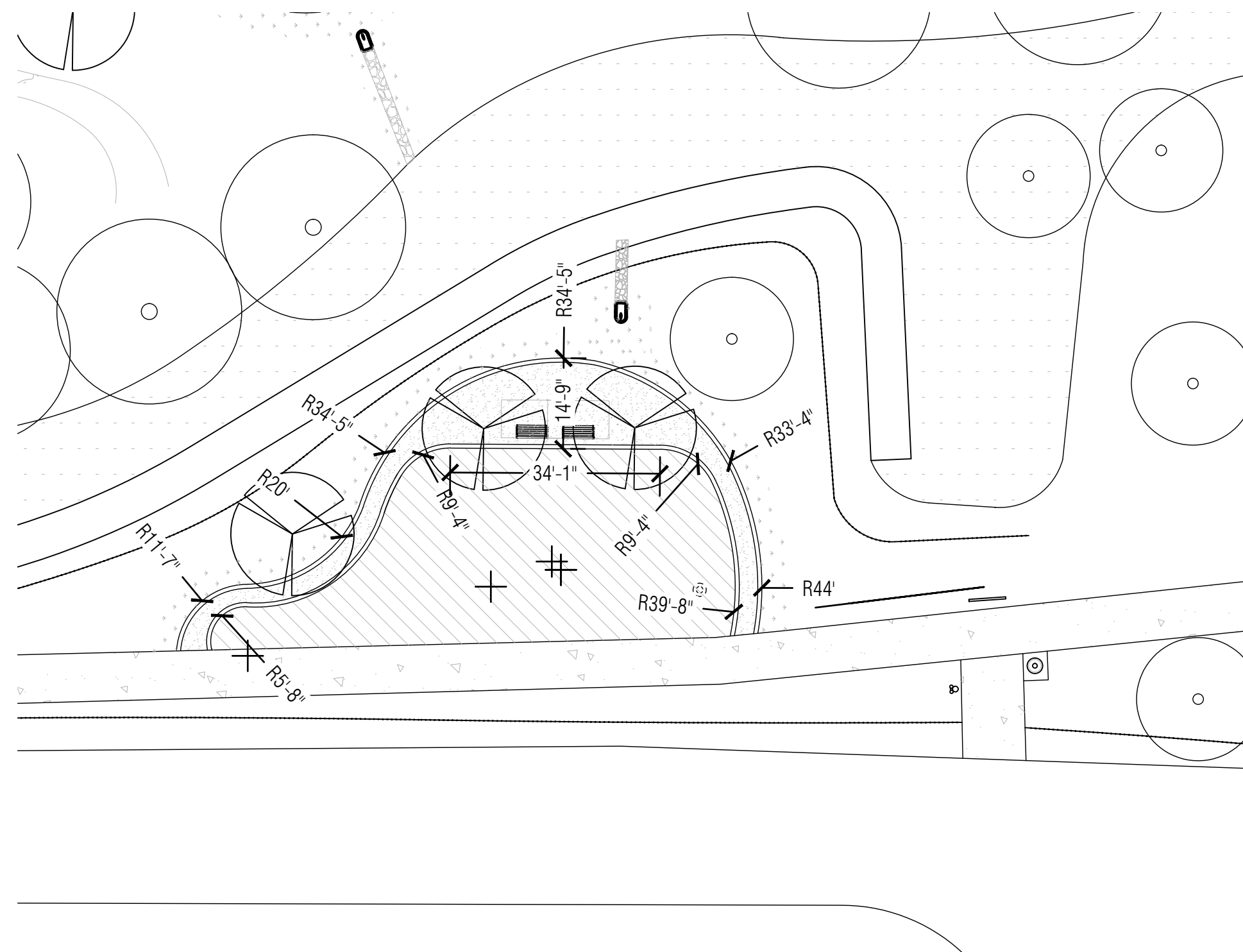

**3 LAYOUT ENLARGEMENT PLAN**  
SCALE: 1" = 20'

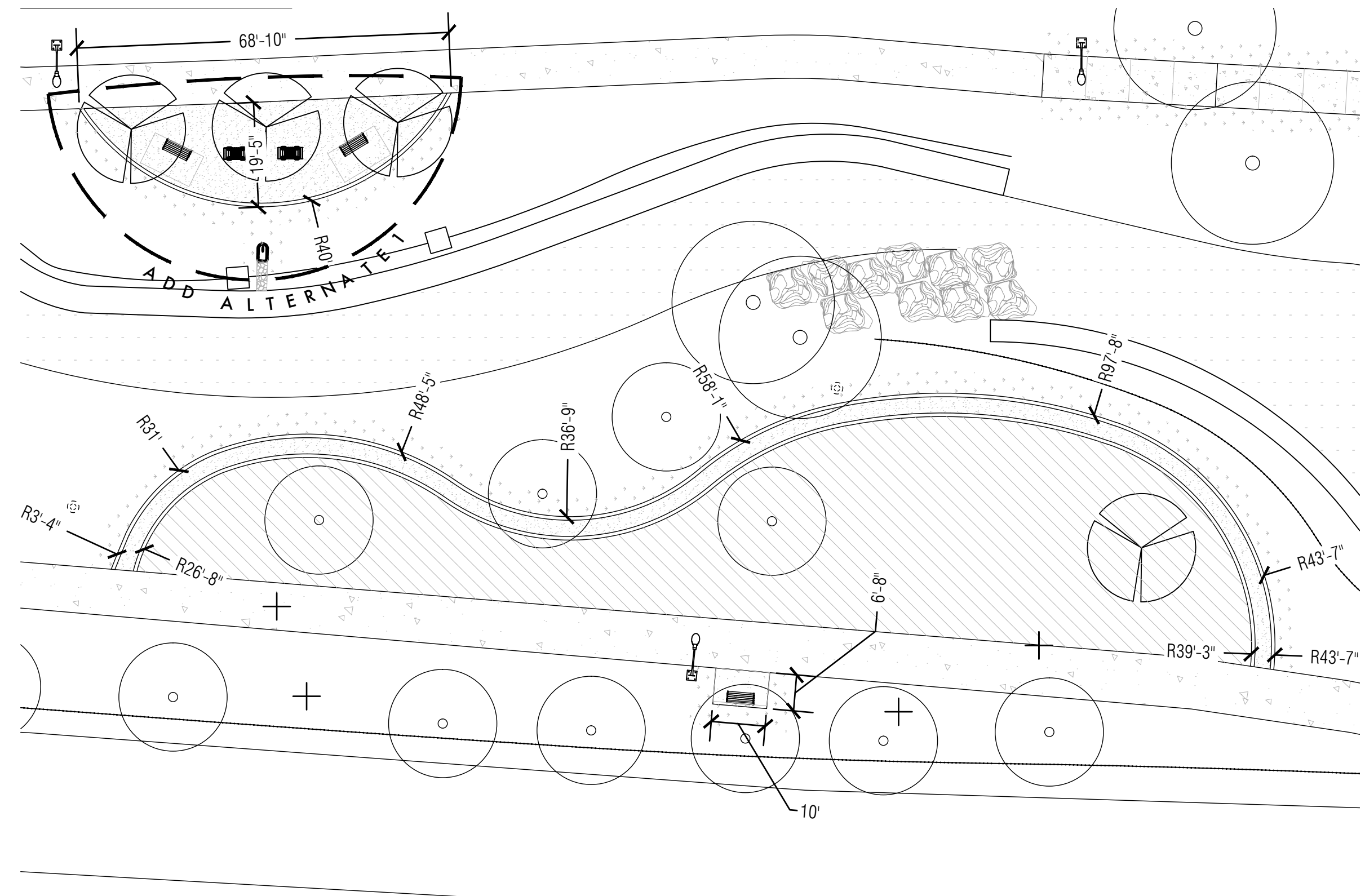

**1 LAYOUT ENLARGEMENT PLAN**  
SCALE: 1" = 20'

**LAYOUT NOTES**

- NORTHING AND EASTING COORDINATE POINTS OR DIGITAL BASE FILES SHALL BE PROVIDED UPON REQUEST TO THE CONTRACTOR.

**LAUD**

**LAUD STUDIO LLC**  
220 NW 13TH ST SUITE 1  
OKLAHOMA CITY, OK  
73103 | 405.420.8800



PROJECT NUMBER  
**2135**

**VETERANS MEMORIAL PARK**  
TRAIL ENHANCEMENTS  
1900 SE 4TH STREET, MOORE, OK 73160



ISSUE	DATE
CONCEPT	1.12.22
SCHEMATIC	5.16.22
REVISION	5.25.23
100% CD SET	9.12.23
100% CD SET	9.25.23

DRAWN BY: HB  
CHECKED BY: BW

LAYOUT  
ENLARGMENTS  
PLAN  
**L4.01**

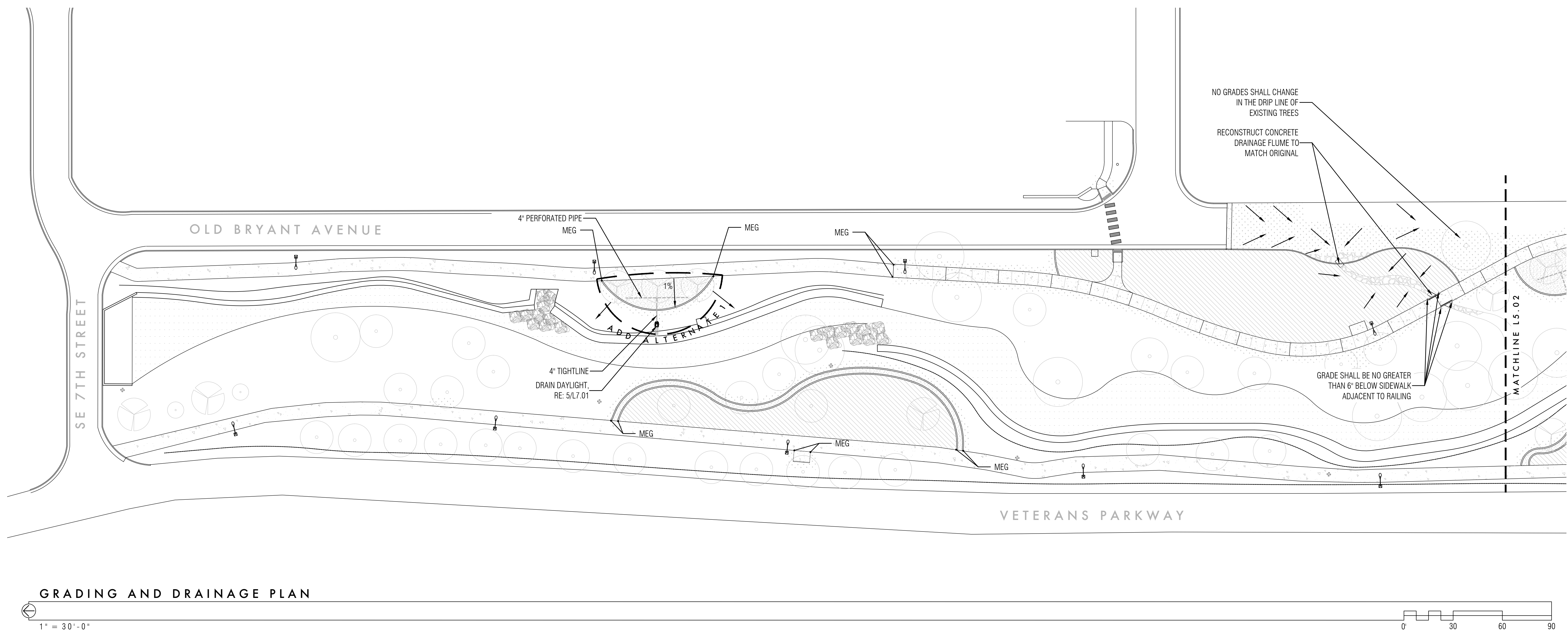

GRADING AND DRAINAGE PLAN

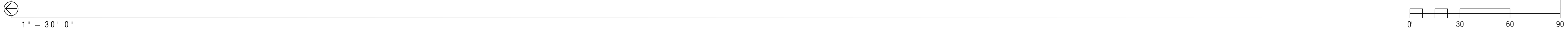

LEGEND	
X 1185.12	EXISTING ELEVATION
1185.12	PROPOSED ELEVATION
FL-1185.12	PROPOSED FLOW LINE ELEVATION
—	INDICATED DIRECTION OF DRAINAGE
---	CENTER LINE
MEG	MEET EXISTING GRADE
CJ	CONTRACTION JOINT
EJ	EXPANSION JOINT
FG	FINISHED GRADE
P.O.B.	POINT OF BEGINNING
P.O.E.	POINT OF ENDING
TW	TOP OF WALL
BW	BOTTOM OF WALL
TC	TOP OF CURB
BC	BOTTOM OF CURB
G	GUTTER
HP	HIGH POINT
LP	LOW POINT
C	CLEAN OUT
TS	TOP OF SLIDE
RE	RIM ELEVATION
FL	FLOW LINE

- GENERAL GRADING NOTES:**
- THE CONTRACTOR SHALL STOCKPILE AND REUSE AS MUCH TOPSOIL FROM THE SITE.
  - CONTRACTOR SHALL REMOVE EXCAVATION TO AN APPROVED LANDFILL OR CONSTRUCTION SITE.
  - ALL PROPOSED CONTOURS SHALL TRANSITION SMOOTHLY INTO EXISTING CONTOURS.
  - ALL SPOT GRADES ARE APPROXIMATE AND SHALL BE VERIFIED IN THE FIELD.
  - IF ANY DISCREPANCIES ARISE IN THE FIELD THE CONTRACTOR IS TO GET CLARIFICATION FROM THE LANDSCAPE ARCHITECT.
  - ALL AREAS OF FILL SHALL BE COMPACTED IN 12' LIFTS.
  - ALL AREAS OF FILL SHALL BE COMPACTED TO A DENSITY OF 90%.
  - NO SLOPES FOR NEW CONCRETE SHALL EXCEED 5% OR LONGITUDINAL 2% CROSS SLOPE.
  - CONTRACTOR SHALL SLOPE ALL SUB GRADE DRAINAGE LINES A MINIMUM OF 2%.
  - NO GRADES SHALL CHANGE IN THE DRIP LINE OF EXISTING TREES.



**LAUD STUDIO LLC**  
220 NW 13TH ST SUITE 1  
OKLAHOMA CITY, OK  
73103 | 405.420.8800



PROJECT NUMBER  
**2135**

**VETERANS MEMORIAL PARK**  
TRAIL ENHANCEMENTS  
1900 SE 4TH STREET, MOORE, OK 73160

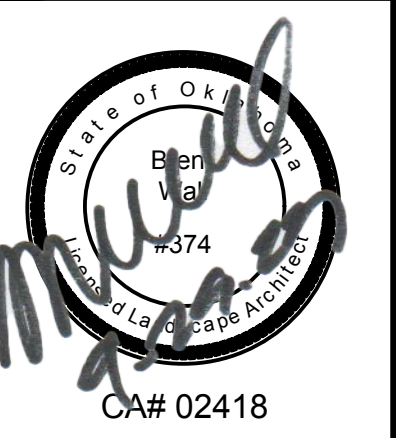

ISSUE	DATE
CONCEPT	1.12.22
SCHEMATIC	5.16.22
REVISION	5.25.23
100% CD SET	9.12.23
100% CD SET	9.25.23

DRAWN BY: HB  
CHECKED BY: BW

GRADING &  
DRAINAGE  
PLAN  
**L5.01**

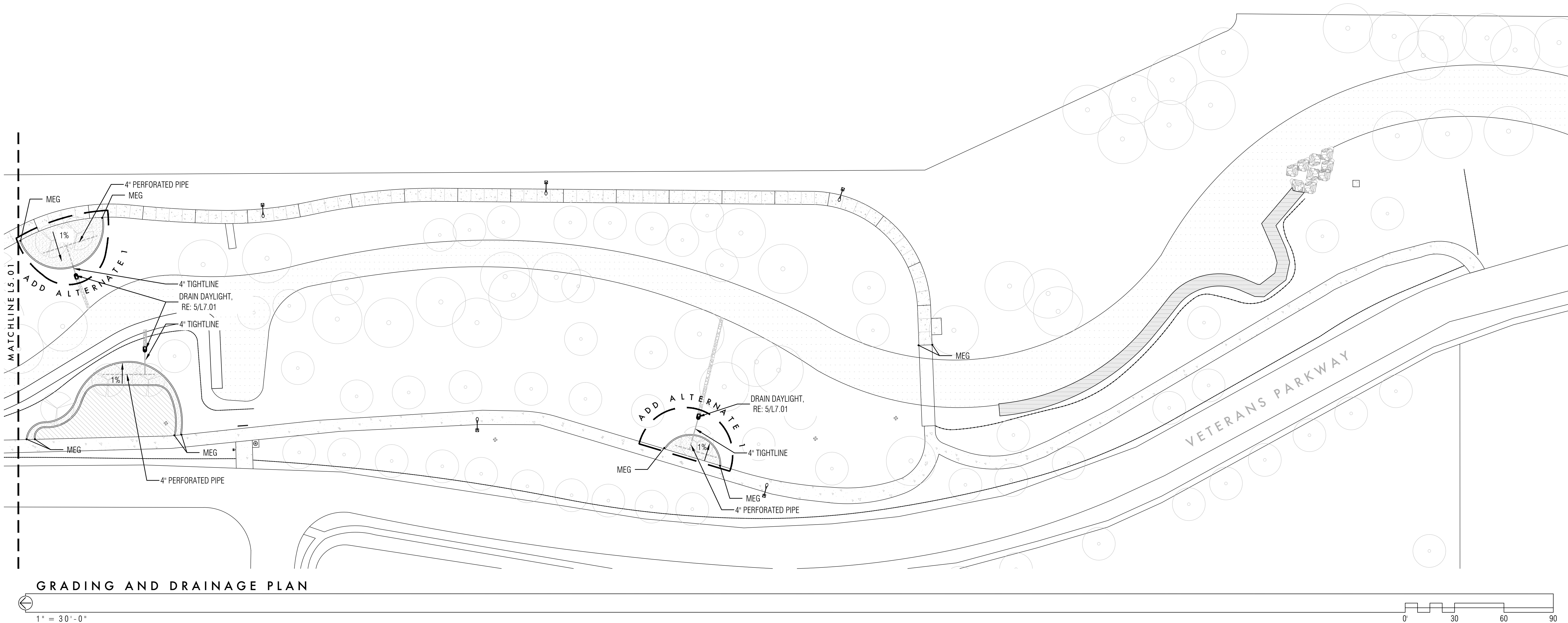

LEGEND	
X 1185.12	EXISTING ELEVATION
1185.12	PROPOSED ELEVATION
FL-1185.12	PROPOSED FLOW LINE ELEVATION
←	INDICATED DIRECTION OF DRAINAGE
---	CENTER LINE
MEG	MEET EXISTING GRADE
CJ	CONTRACTION JOINT
EJ	EXPANSION JOINT
FG	FINISHED GRADE
P.O.B.	POINT OF BEGINNING
P.O.E.	POINT OF ENDING
TW	TOP OF WALL
BW	BOTTOM OF WALL
TC	TOP OF CURB
BC	BOTTOM OF CURB
G	GUTTER
HP	HIGH POINT
LP	LOW POINT
C	CLEAN OUT
TS	TOP OF SLIDE
RE	RIM ELEVATION
ℓ	FLOW LINE

GENERAL GRADING NOTES:

1. THE CONTRACTOR SHALL STOCKPILE AND REUSE AS MUCH TOPSOIL FROM THE SITE.
2. CONTRACTOR SHALL REMOVE EXCAVATION TO AN APPROVED LANDFILL OR CONSTRUCTION SITE.
3. ALL PROPOSED CONTOURS SHALL TRANSITION SMOOTHLY INTO EXISTING CONTOURS.
4. ALL SPOT GRADES ARE APPROXIMATE AND SHALL BE VERIFIED IN THE FIELD.
5. IF ANY DISCREPANCIES ARISE IN THE FIELD THE CONTRACTOR IS TO GET CLARIFICATION FROM THE LANDSCAPE ARCHITECT.
6. ALL AREAS OF FILL SHALL BE COMPACTED IN 12' LIFTS.
7. ALL AREAS OF FILL SHALL BE COMPACTED TO A DENSITY OF 90%.
8. NO SLOPES FOR NEW CONCRETE SHALL EXCEED 5% OR LONGITUDINAL 2% CROSS SLOPE.
9. CONTRACTOR SHALL SLOPE ALL SUB GRADE DRAINAGE LINES A MINIMUM OF 2%.
10. NO GRADES SHALL CHANGE IN THE DRIP LINE OF EXISTING TREES.



LAUD STUDIO LLC  
220 NW 13TH ST SUITE 1  
OKLAHOMA CITY, OK  
73103 | 405.420.8800



PROJECT NUMBER  
2135

VETERANS MEMORIAL PARK  
TRAIL ENHANCEMENTS  
1900 SE 4TH STREET, MOORE, OK 73160



ISSUE	DATE
CONCEPT	1.12.22
SCHEMATIC	5.16.22
REVISION	5.25.23
100% CD SET	9.12.23
100% CD SET	9.25.23

DRAWN BY: HB  
CHECKED BY: BW

GRADING &  
DRAINAGE  
PLAN  
L5.02

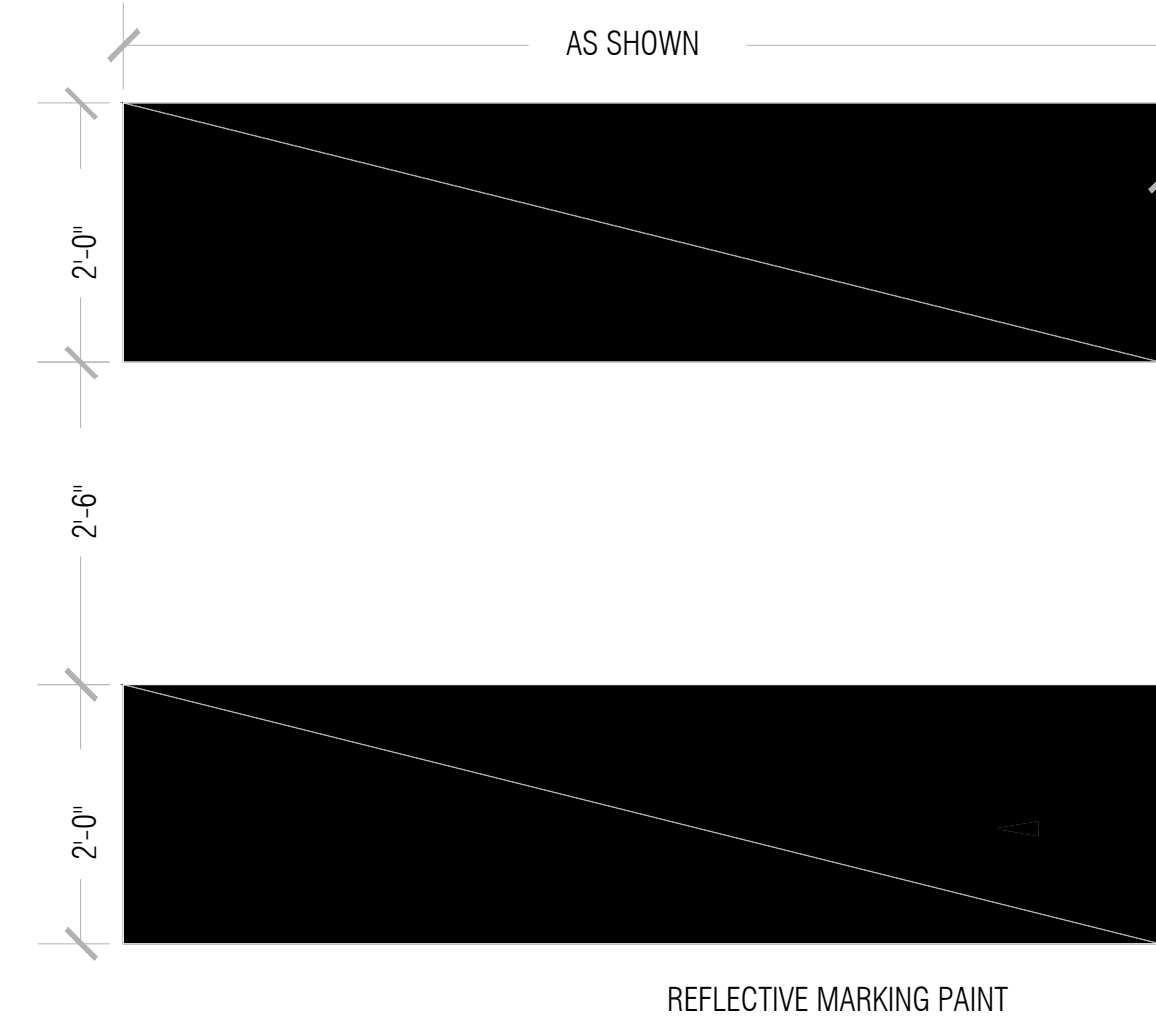

**11 CROSSWALK MARKING**  
SCALE: AS SHOWN

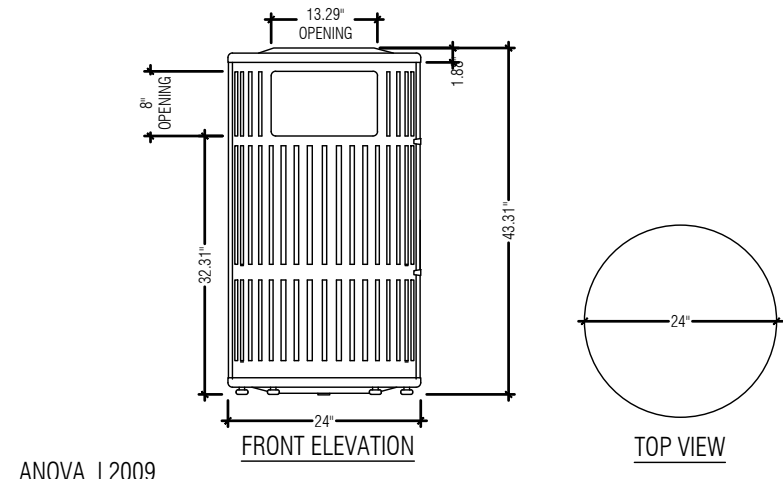

**9 TRASH RECEPTACLE**  
SCALE: AS SHOWN

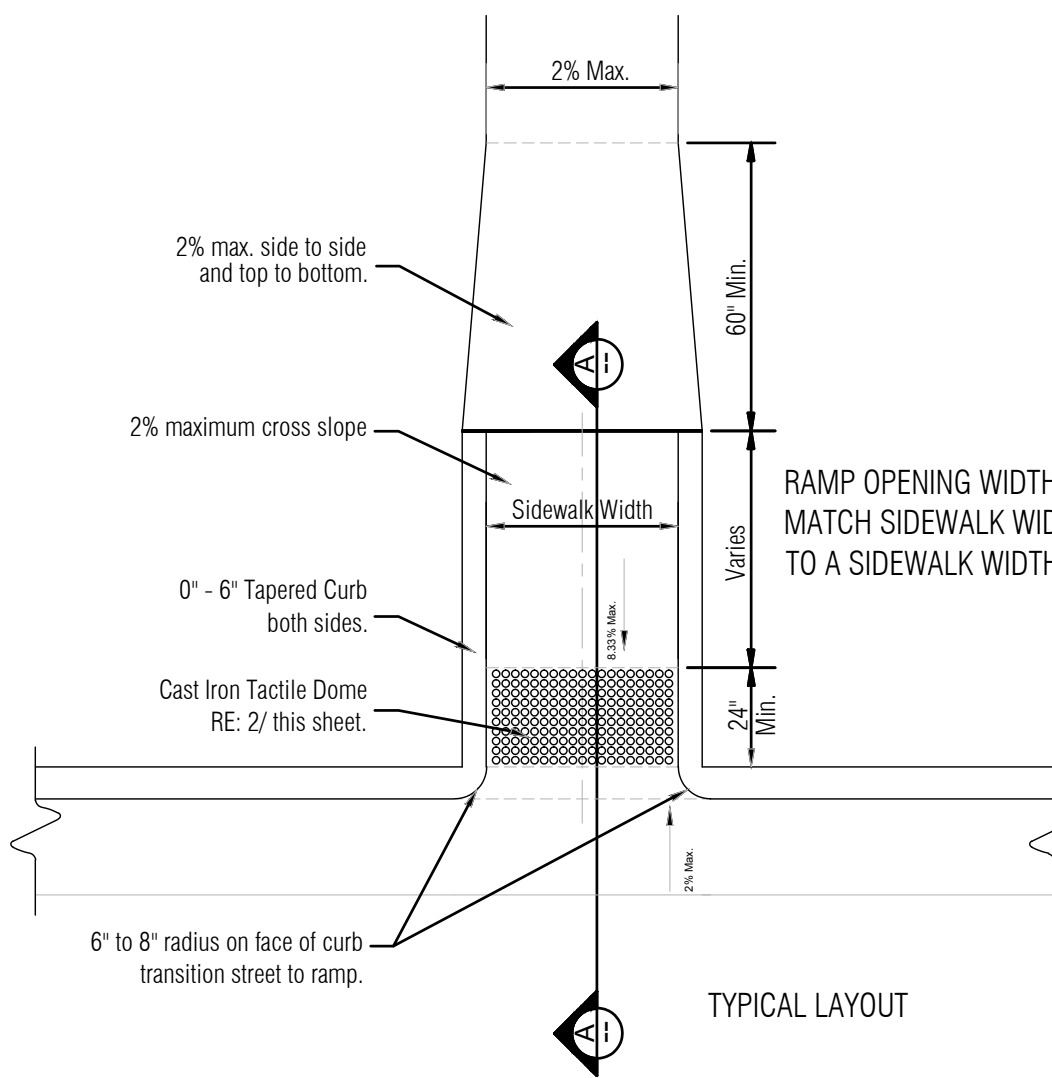

**6 CURB RAMP DETAIL**  
SCALE: AS SHOWN

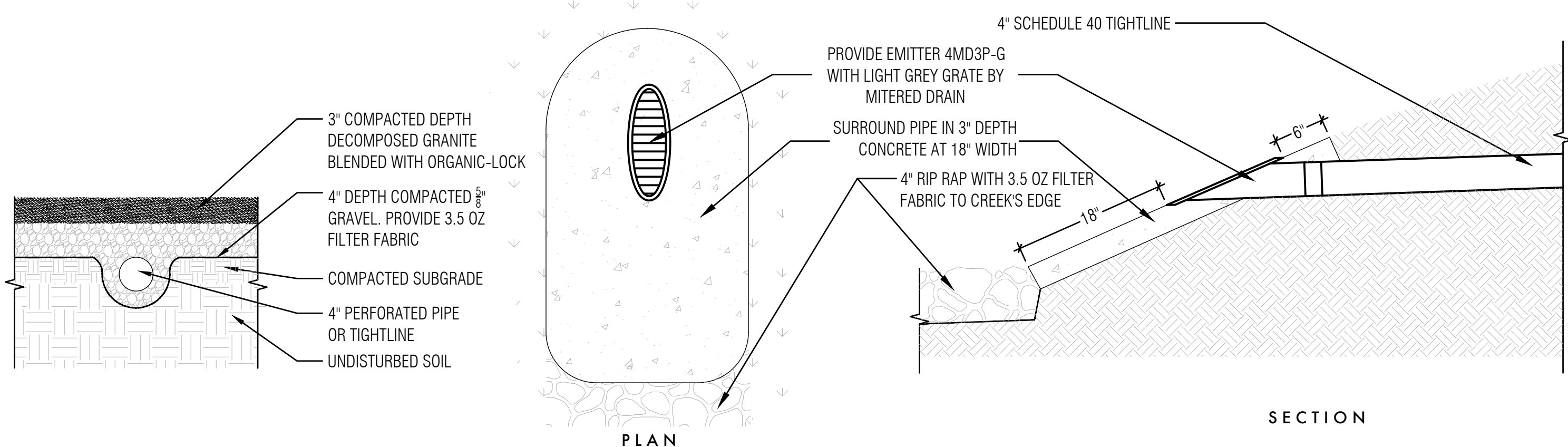

**5 DRAIN DAY LIGHT DETAIL**  
SCALE: AS SHOWN

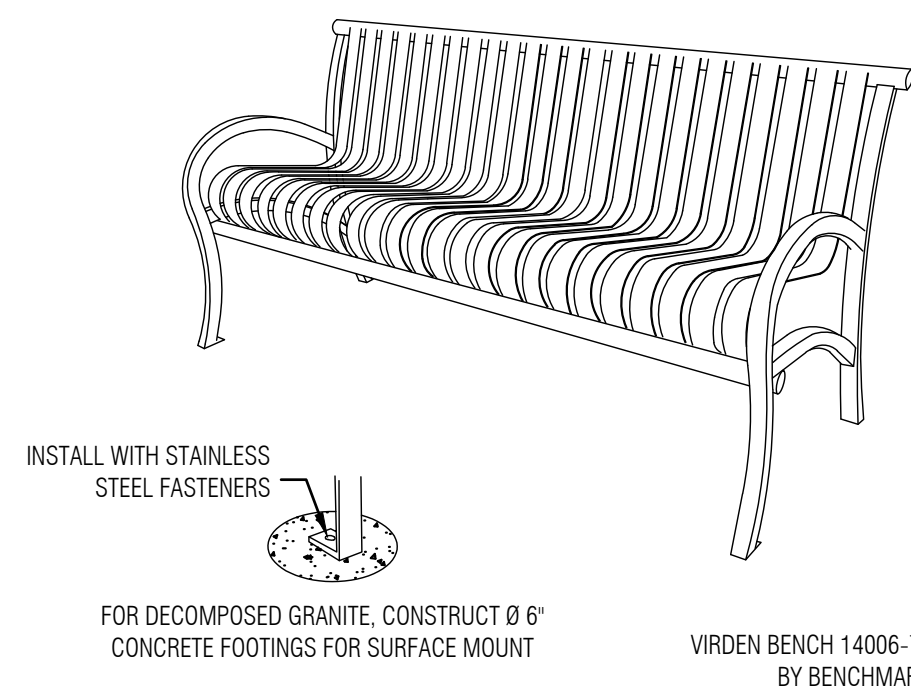

**10 BENCH**  
SCALE: AS SHOWN

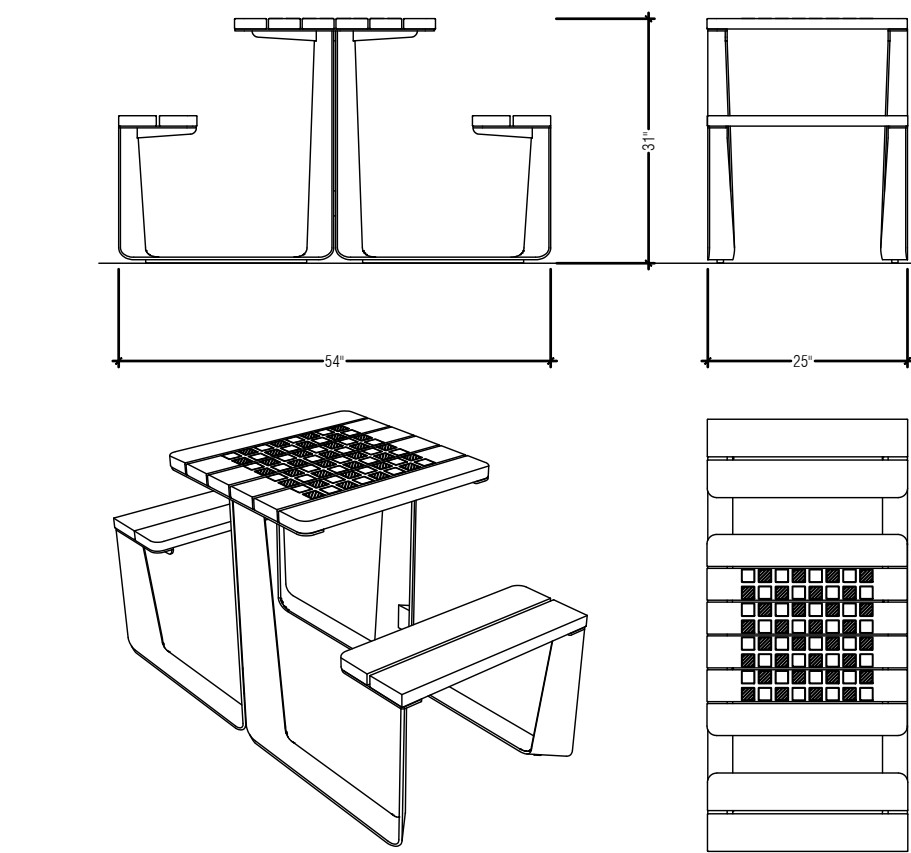

**8 RAUTSTER GAME TABLE**  
SCALE: AS SHOWN

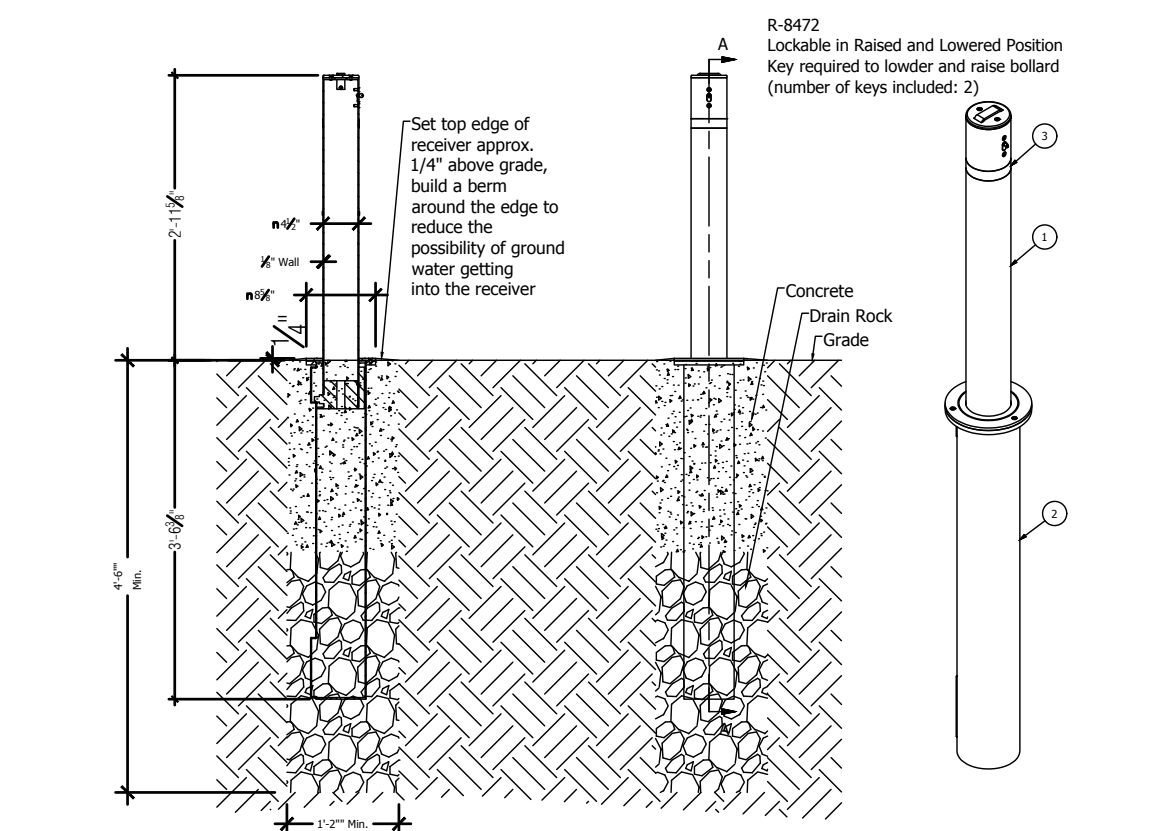

**7 BOLLARD**  
SCALE: 1/2" = 1'

ITEM		QTY	PART NUMBER	DESCRIPTION	MATERIAL	WEIGHT
1	1	1	R-8472	R-8472 Extrudable Bollard Assembly	Stainless Steel 316	20 lbs
2	1	1	R-8472	R-8472 Extrudable Bollard Assembly	Steel 304 Dip Galvanized w/ Stainless Steel 316 Cover	12 lbs
3	1	1	Reflective Tape (Optional)	Optional Reflective Tape, Min. 1.18" Width	Plastic	

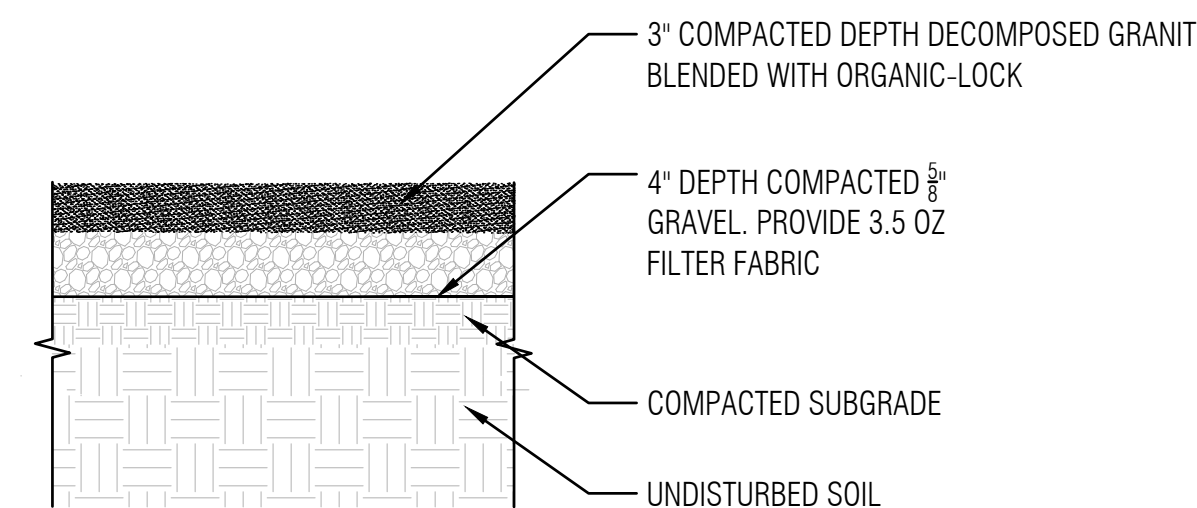

**3 DECOMPOSED GRANITE DETAIL**  
SCALE: AS SHOWN

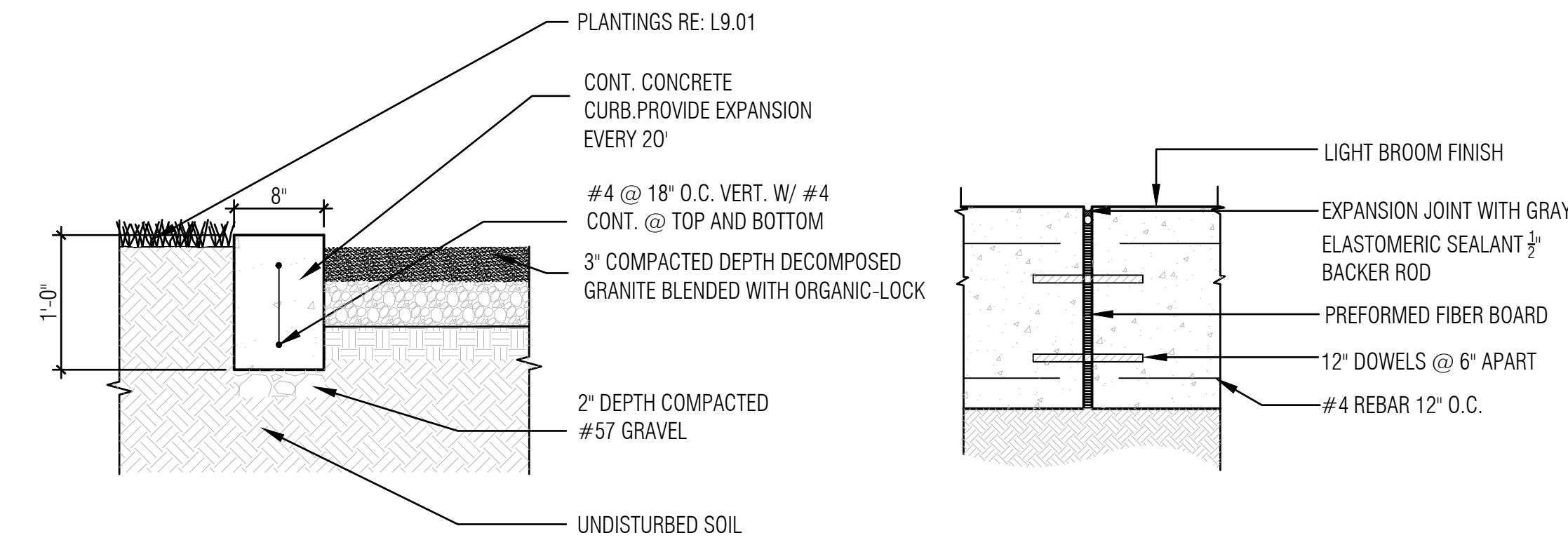

**4 LANDSCAPE CURB SECTION**  
SCALE: AS SHOWN

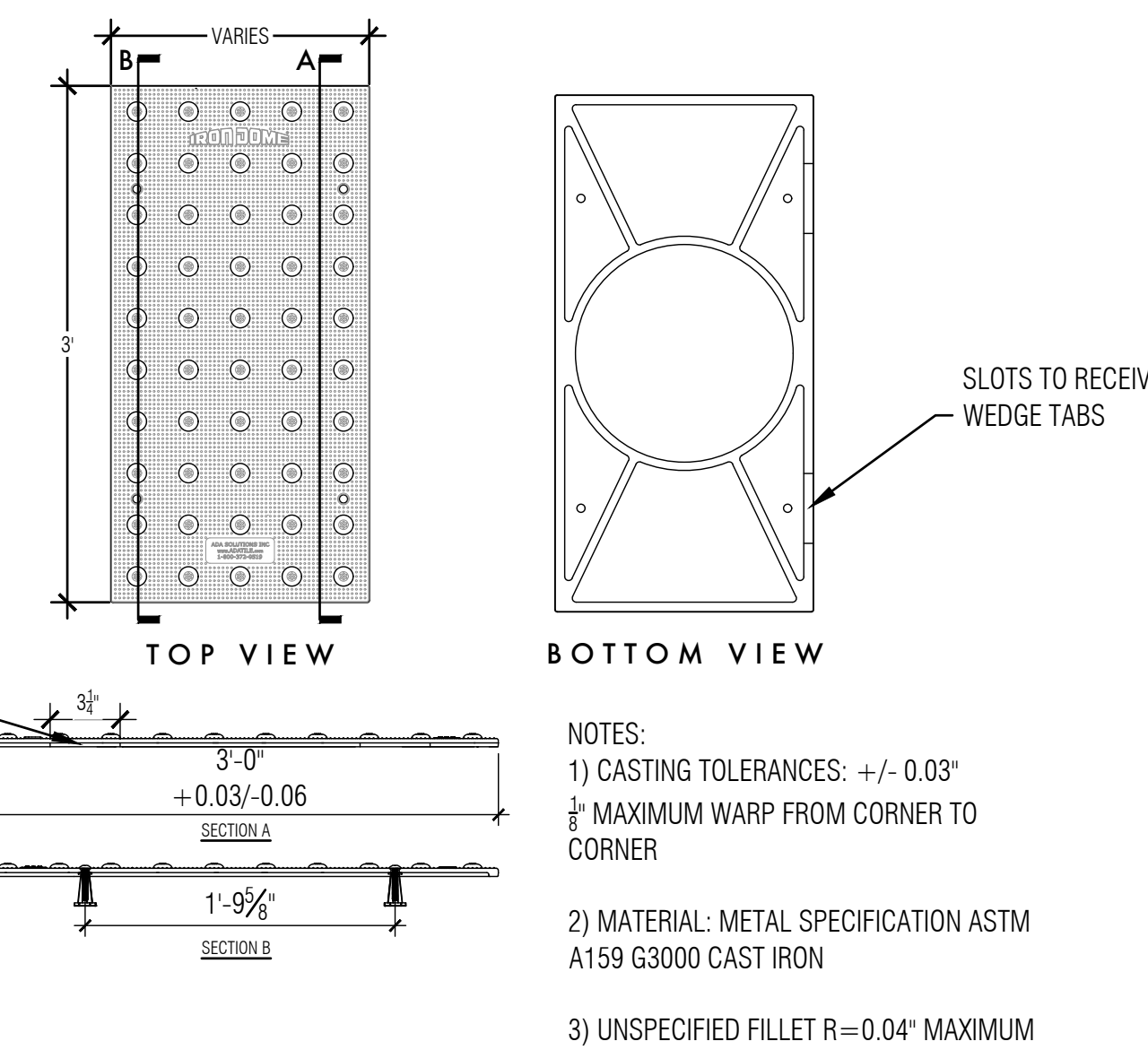

**2 STEEL TACTILE DOME**  
SCALE: AS SHOWN

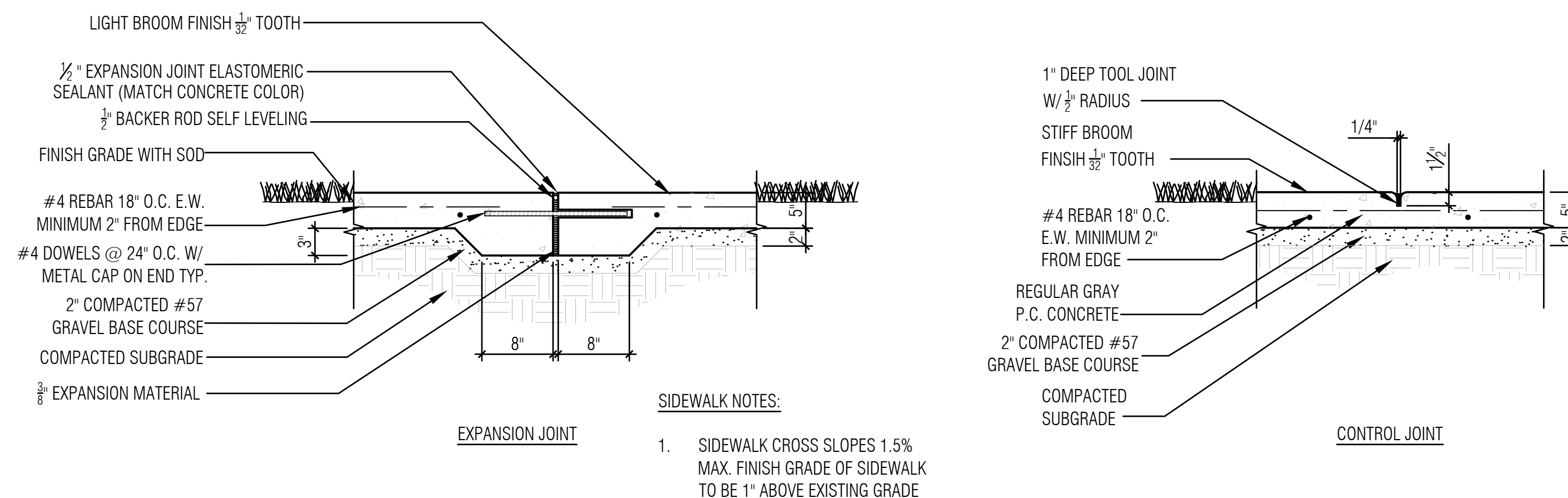

**1 TYPICAL CONCRETE SLAB AND SIDEWALK DETAIL**  
SCALE: AS SHOWN



**LAUD STUDIO LLC**  
220 NW 13TH ST SUITE 1  
OKLAHOMA CITY, OK  
73103 | 405.420.8800



PROJECT NUMBER  
**2135**

**VETERANS MEMORIAL PARK**  
TRAIL ENHANCEMENTS  
1900 SE 4TH STREET, MOORE, OK 73160



ISSUE	DATE
CONCEPT	1.12.22
SCHEMATIC	5.16.22
REVISION	5.25.23
100% CD SET	9.12.23

DRAWN BY: HB  
CHECKED BY: BW

DETAILS  
**L7.01**

LAUD

LAUD STUDIO LLC  
220 NW 13TH ST SUITE 1  
OKLAHOMA CITY, OK  
73103 | 405.420.8800

BEFORE  
YOU DIG  
CALL 811  
1-800-522-6543

PROJECT NUMBER

2135

VETERANS MEMORIAL PARK

TRAIL ENHANCEMENTS

1900 SE 4TH STREET, MOORE, OK 73160



ISSUE	DATE
CONCEPT	1.12.22
SCHEMATIC	5.16.22
REVISION	5.25.23
100% CD SET	9.12.23
100% CD SET	9.25.23

DRAWN BY: HB

CHECKED BY: BW

DETAILS

L7.02

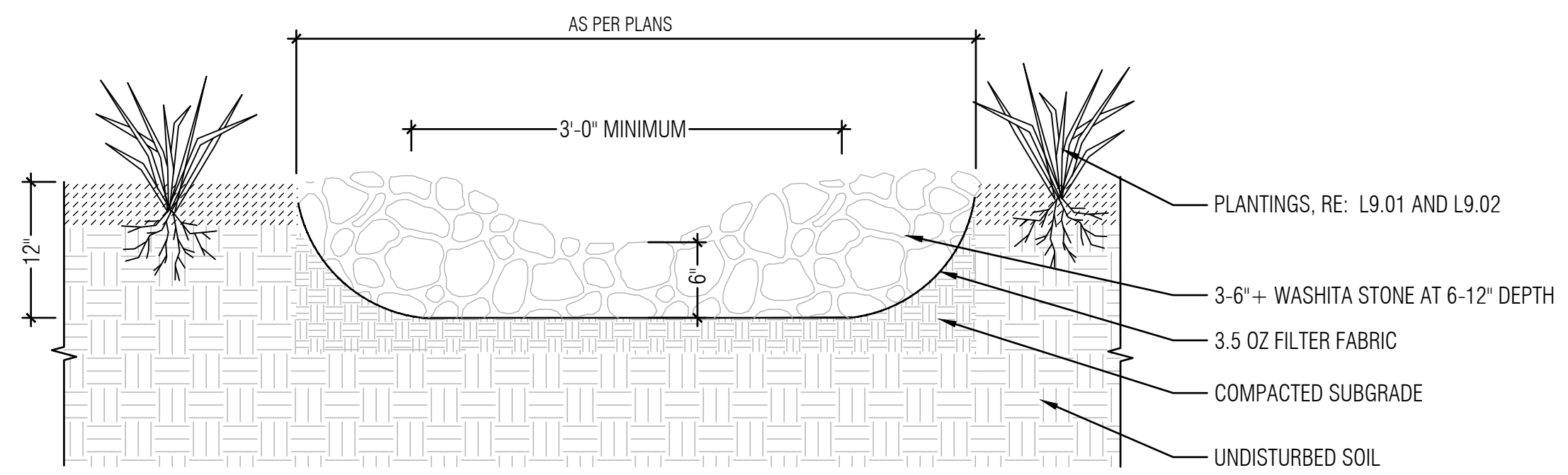

2 RAIN GARDEN STONE DETAIL

SCALE: AS SHOWN

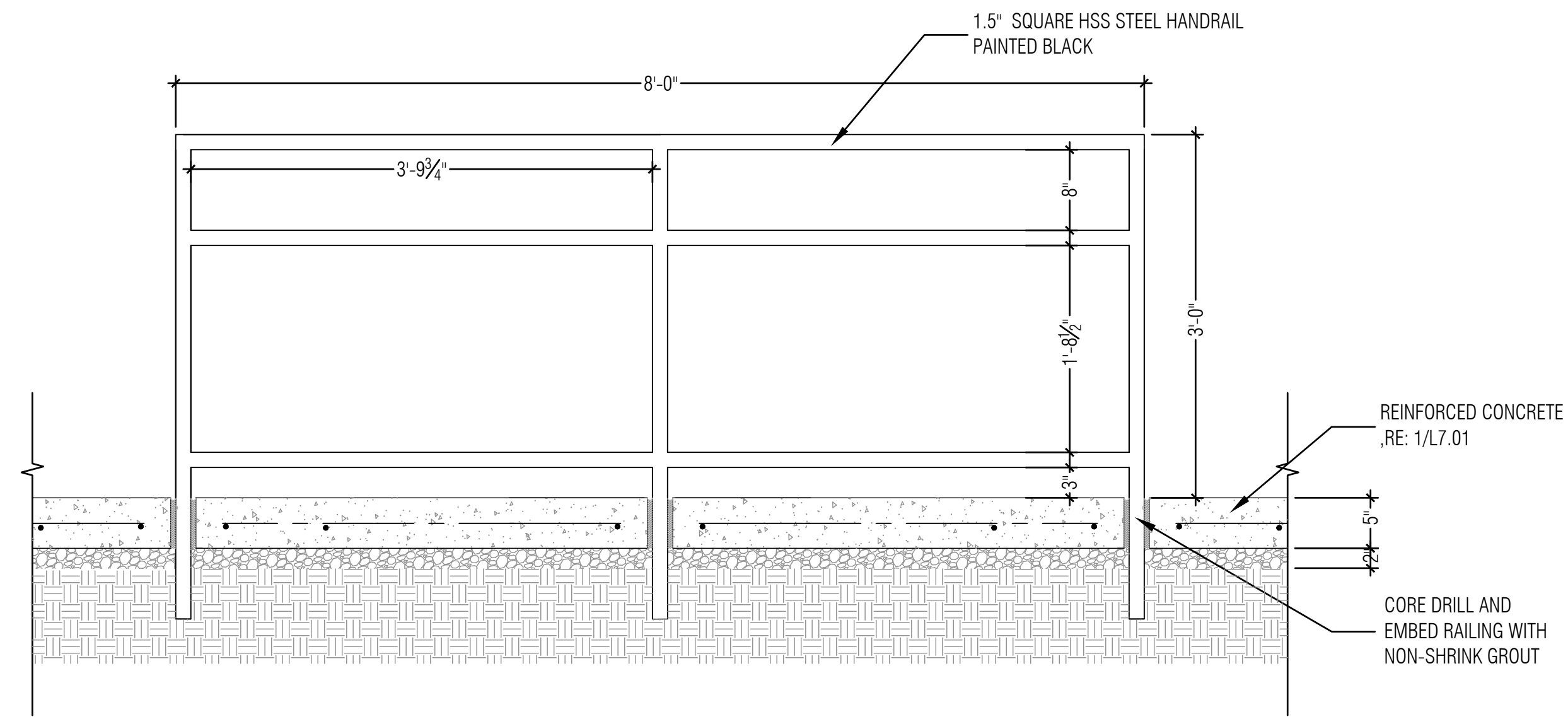

1 RAILING

SCALE: AS SHOWN

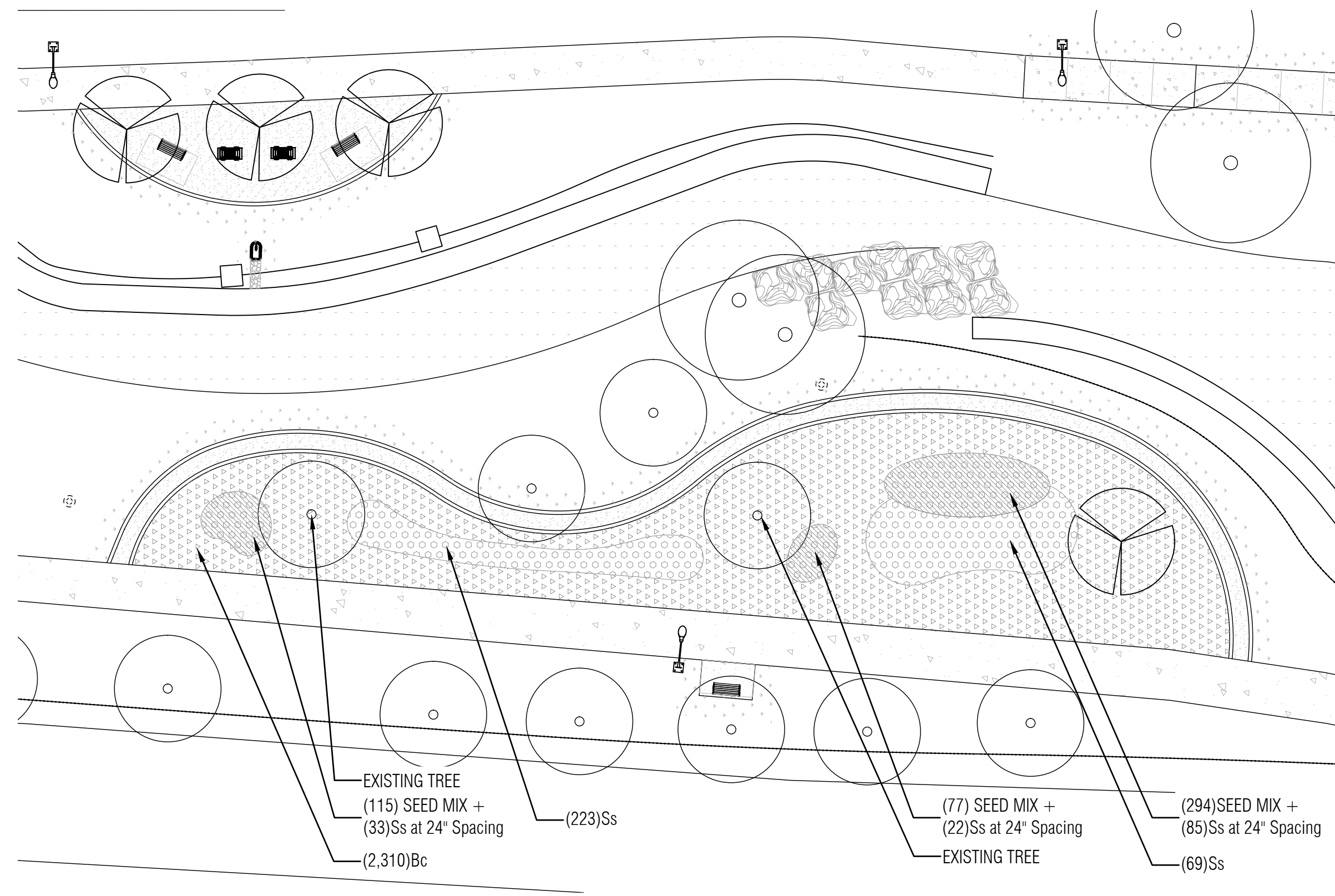

3 PLANTING ENLARGEMENT PLAN  
SCALE: 1" = 20'

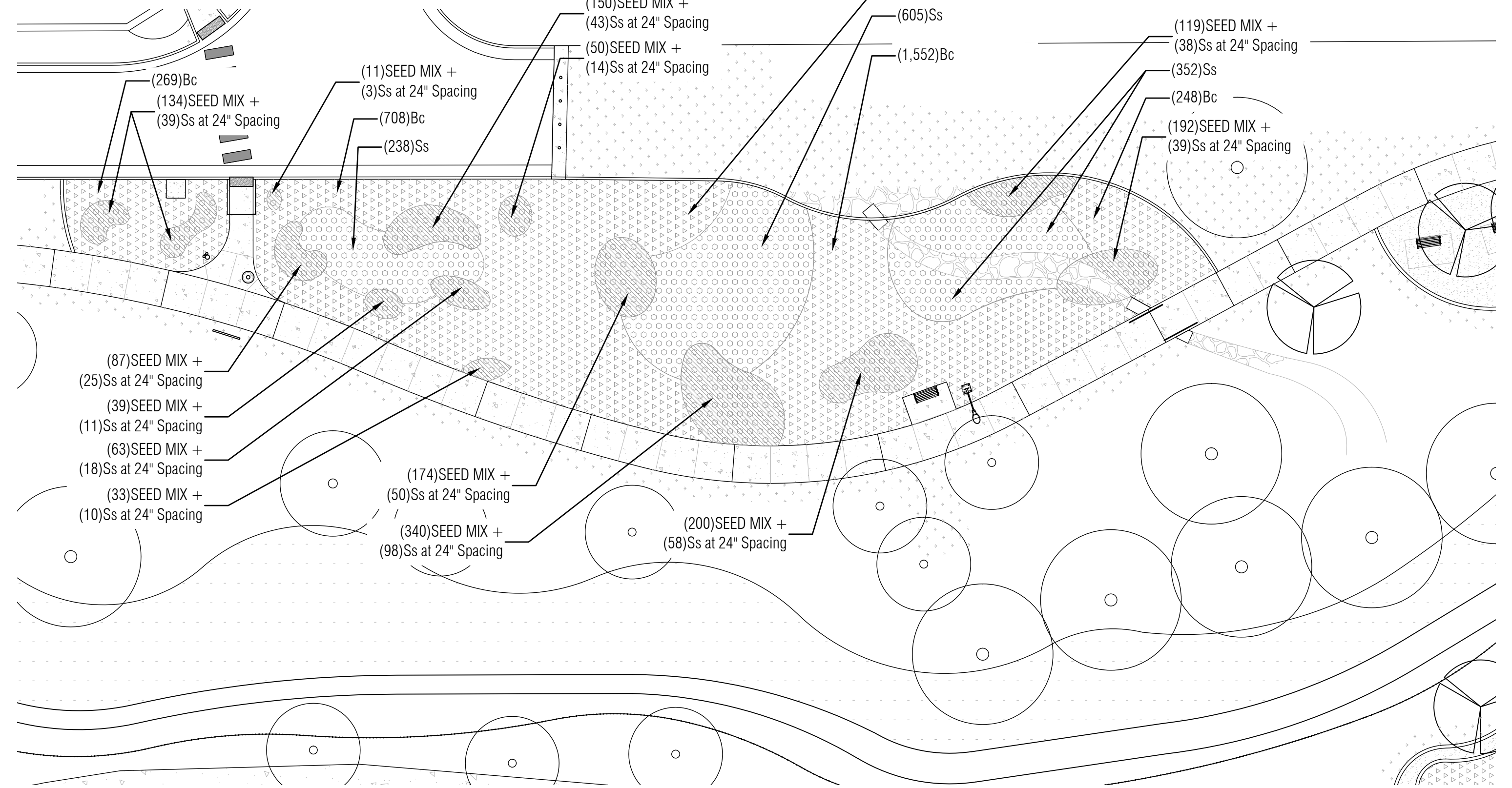

2 PLANTING ENLARGEMENT PLAN  
SCALE: 1" = 20'

PLANT SCHEDULE

TREES							
Qty	Symbol	Common Name	Botanical Name	Notes	Size	Spacing	Detail
2	Cc	Oklahoma Redbud	Cercis canadensis		2"	AS	1/L11.01
3	Qb	Texas Red Oak	Quercus buckleyi		2"	AS	1/L11.01
2	Td	Bald Cypress	Taxodium distichum	'Shawnee Brave'	2"	AS	5/L11.01
SHRUBS, PERENNIALS, AND GROUNDCOVER							
Qty	Symbol	Common Name	Botanical Name	Notes	Size	Spacing	Detail
5,844	Bc	Sideoats Grama	Bouteloua curtipendula	North Creek Nursery	Plug	24" O.C.	3, 4/L11.01
2,330	Ss	Little Bluestem	Schizachyrium scoparium	North Creek Nursery	Plug	24" O.C.	3, 4/L11.01
2,238	SEED MIX	Good as Gold Seed Mix	Okies for Monarchs Wildflower Mix - Central Western Region	Johnston Seed Co.	Square Feet	Per Manufacturer	
2,140	SOD	Bermuda	Cynodon dactylon	'U-3', Or Approved Equal	Square Yard	AS	2/L11.01
ADD ALTERNATE 1							
Qty	Symbol	Common Name	Botanical Name	Notes	Size	Spacing	Detail
4	Gd	Kentucky Coffee Tree	Gymnocladus dioica		2"	AS	5/L11.01
2	Td	Bald Cypress	Taxodium distichum	'Shawnee Brave'	2"	AS	5/L11.01

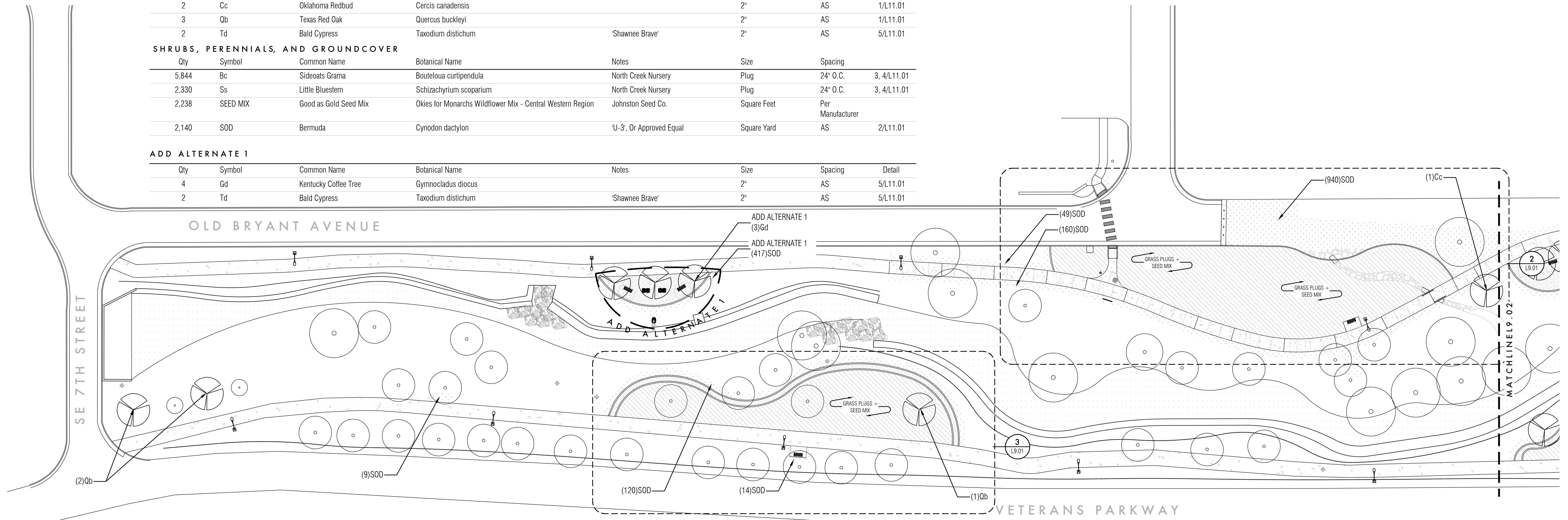

1 PLANTING PLAN  
SCALE: 1" = 30'



LAUD STUDIO LLC  
220 NW 13TH ST SUITE 1  
OKLAHOMA CITY, OK  
73103 | 405.420.8800



PROJECT NUMBER  
2135

VETERANS MEMORIAL PARK  
TRAIL ENHANCEMENTS  
1900 SE 4TH STREET, MOORE, OK 73160



ISSUE	DATE
CONCEPT	1.12.22
SCHEMATIC	5.16.22
REVISION	5.25.23
100% CD SET	9.12.23
100% CD SET	9.25.23

DRAWN BY: HB  
CHECKED BY: BW

PLANTING PLAN  
L9.01

PLANT SCHEDULE

TREES							
Qty	Symbol	Common Name	Botanical Name	Notes	Size	Spacing	Detail
2	Cc	Oklahoma Redbud	Cercis canadensis		2"	AS	1/L11.01
3	Qb	Texas Red Oak	Quercus buckleyi		2"	AS	1/L11.01
2	Td	Bald Cypress	Taxodium distichum	'Shawnee Brave'	2"	AS	5/L11.01
SHRUBS, PERENNIALS, AND GROUNDCOVER							
Qty	Symbol	Common Name	Botanical Name	Notes	Size	Spacing	Detail
5,844	Bc	Sideoats Grama	Bouteloua curtipendula	North Creek Nursery	Plug	24" O.C.	3, 4/L11.01
2,330	Ss	Little Bluestem	Schizachyrium scoparium	North Creek Nursery	Plug	24" O.C.	3, 4/L11.01
2,238	SEED MIX	Good as Gold Seed Mix	Okies for Monarchs Wildflower Mix - Central Western Region	Johnston Seed Co.	Square Feet	Per Manufacturer	
2,140	SOD	Bermuda	Cynodon dactylon	'U-3', Or Approved Equal	Square Yard	AS	2/L11.01
ADD ALTERNATE 1							
Qty	Symbol	Common Name	Botanical Name	Notes	Size	Spacing	Detail
4	Gd	Kentucky Coffee Tree	Gymnocladus dioica		2"	AS	5/L11.01
2	Td	Bald Cypress	Taxodium distichum	'Shawnee Brave'	2"	AS	5/L11.01

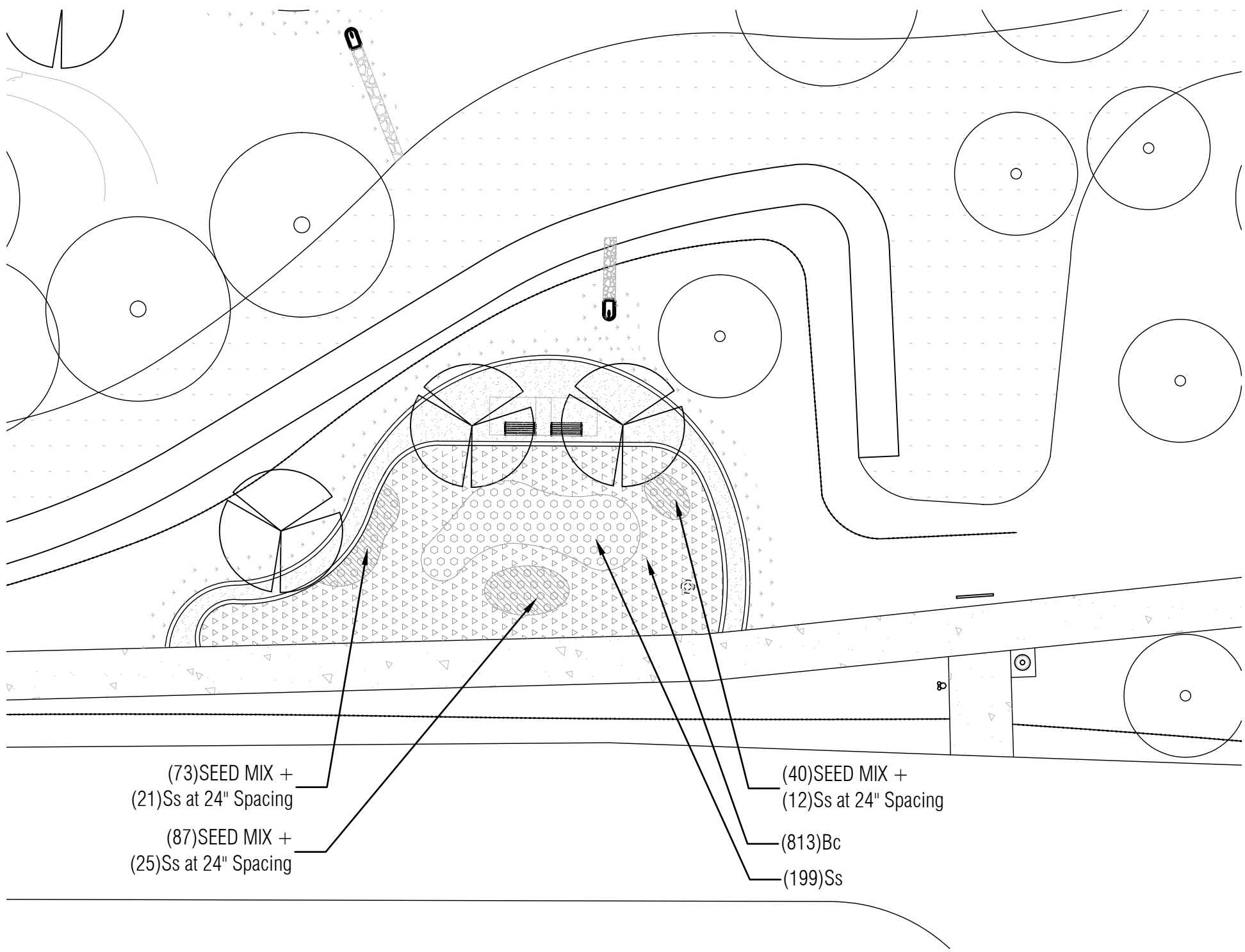

2 PLANTING ENLARGEMENT PLAN  
SCALE: 1" = 20'

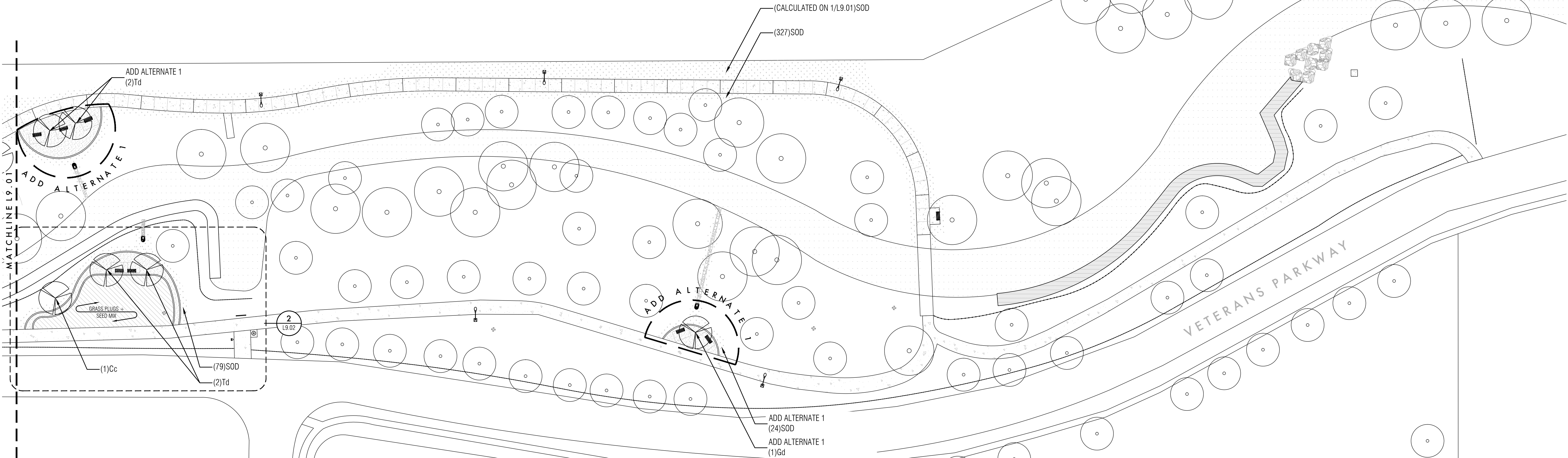

1 PLANTING PLAN  
SCALE: 1" = 30'



LAUD STUDIO LLC  
220 NW 13TH ST SUITE 1  
OKLAHOMA CITY, OK  
73103 | 405.420.8800



PROJECT NUMBER  
2135

VETERANS MEMORIAL PARK  
TRAIL ENHANCEMENTS  
1900 SE 4TH STREET, MOORE, OK 73160

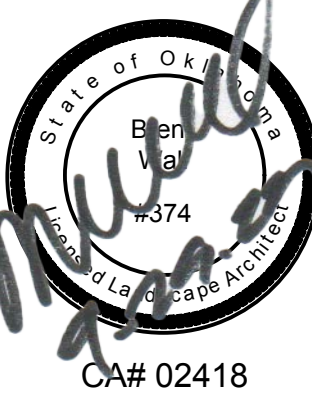

ISSUE	DATE
CONCEPT	1.12.22
SCHEMATIC	5.16.22
REVISION	5.25.23
100% CD SET	9.12.23
100% CD SET	9.25.23

DRAWN BY: HB  
CHECKED BY: BW

PLANTING PLAN  
L9.02



LAUD STUDIO LLC  
220 NW 13TH ST SUITE 1  
OKLAHOMA CITY, OK  
73103 | 405.420.8800



PROJECT NUMBER  
**2135**

**VETERANS MEMORIAL PARK**  
TRAIL ENHANCEMENTS  
1900 SE 4TH STREET, MOORE, OK 73160



ISSUE	DATE
CONCEPT	1.12.22
SCHEMATIC	5.16.22
REVISION	5.25.23
100% CD SET	9.12.23

DRAWN BY: HB  
CHECKED BY: BW

PLANTING  
DETAILS  
**L11.01**

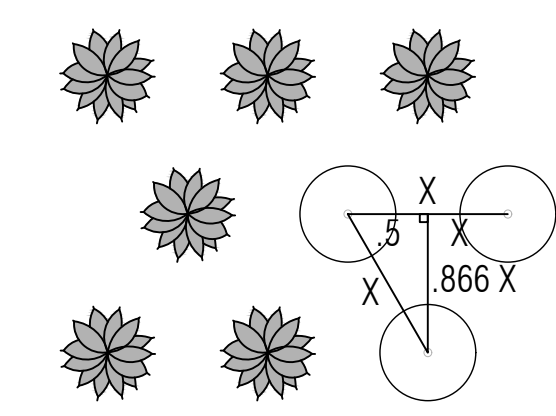

X = PLANT SPACING AS SHOWN ON PLANT SCHEDULE

#### 4 TRIANGULAR SPACING

SCALE: AS SHOWN

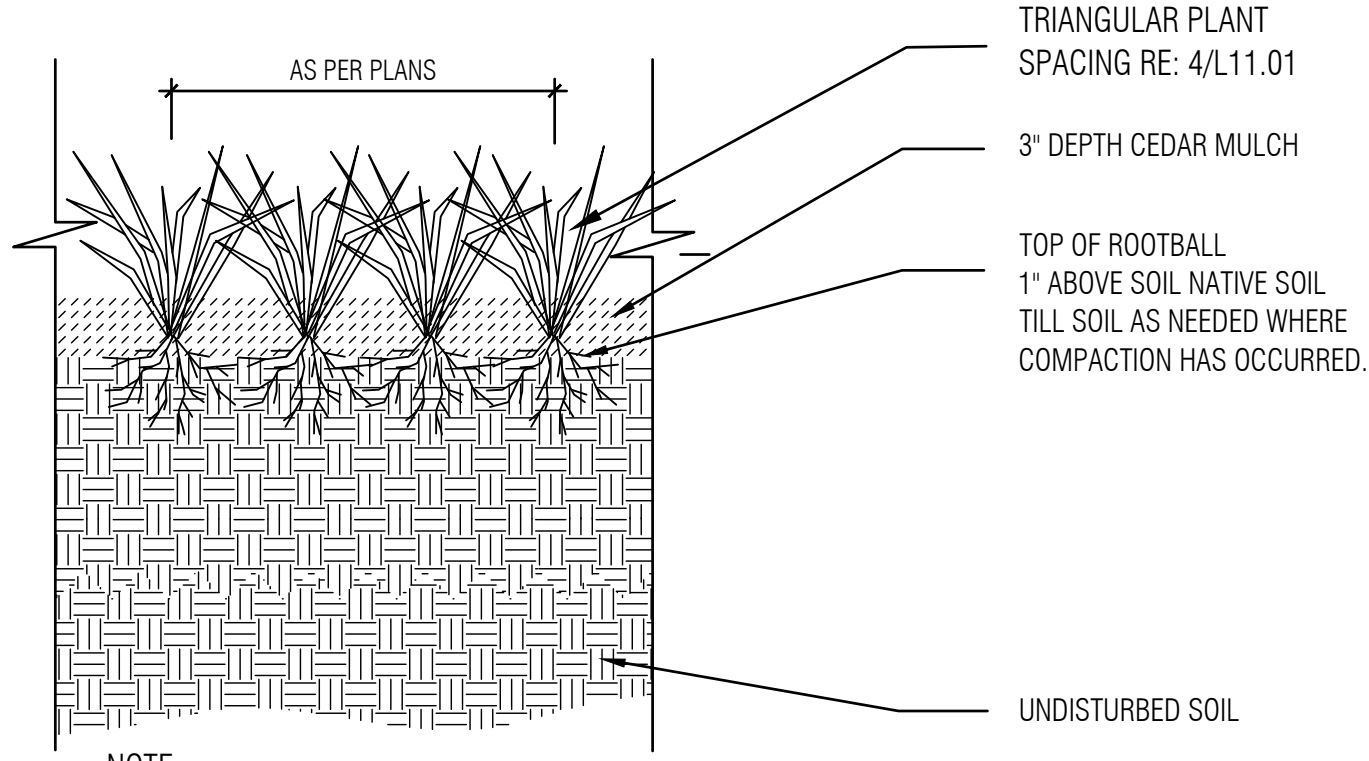

NOTE:  
1) SCARIFY SOIL  
2) PLACE 4" COMPOST AND TILL  
3) PLACE RICH MIX SOIL AND COMPACT NO MORE THAN 75%

#### 3 GROUNDCOVER DETAIL

SCALE: AS SHOWN

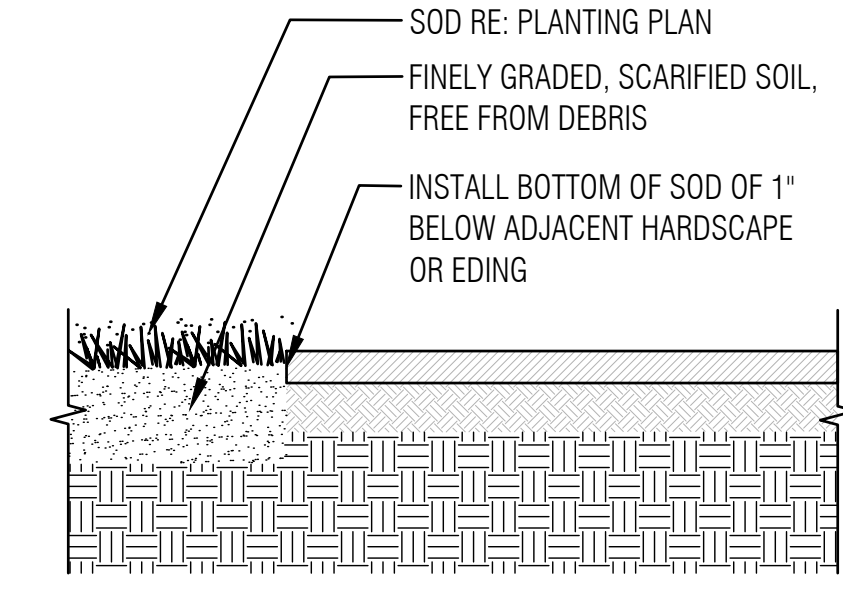

#### 2 SOD

SCALE: AS SHOWN

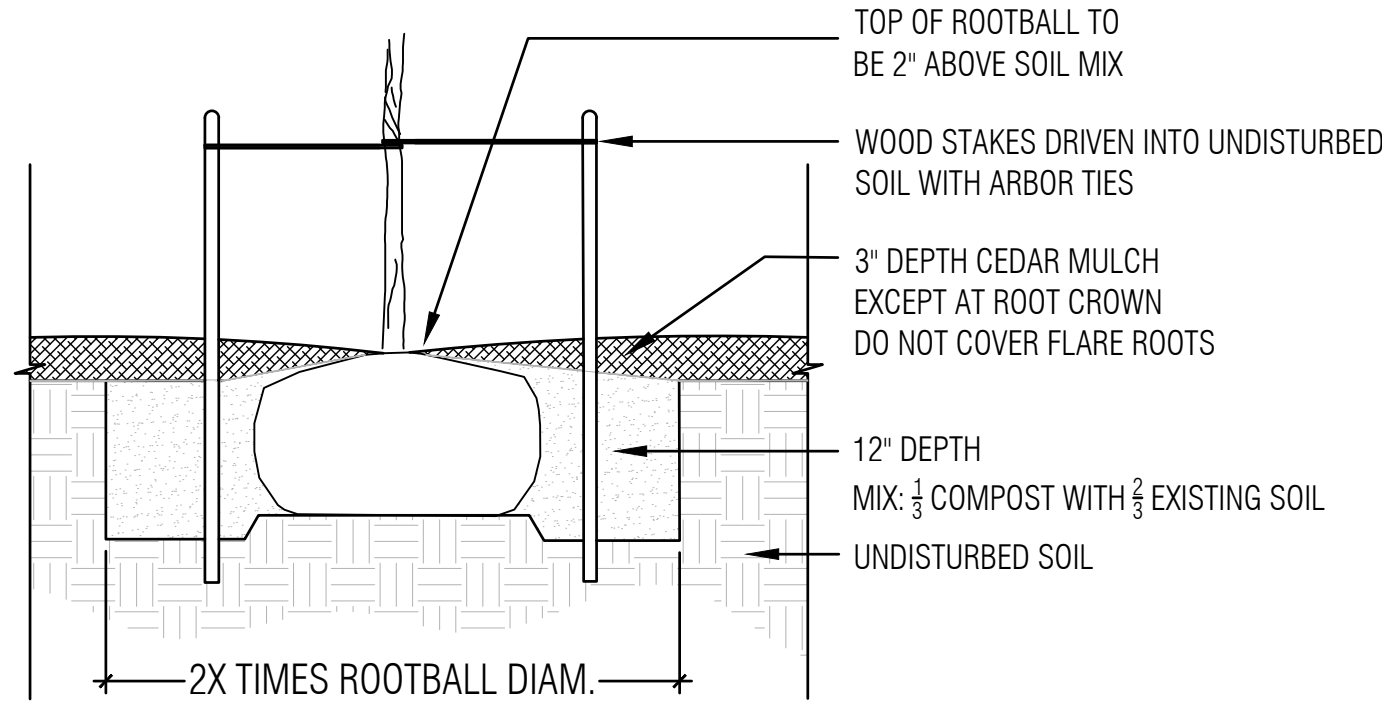

NOTE:  
1) CUT TWINE & BURLAP FROM AROUND TRUNK. FOLD BURLAP TO EXPOSE TOP 1/4 OF ROOTBALL. REMOVE ALL BASKETS IF PRESENT  
2) PRUNE ALL DAMAGED OR DEAD WOOD PRIOR TO PLANTING  
3) BUILD INVERTED WELL AS SHOWN  
4) SATURATE AFTER PLANTING TO REMOVE AIR VOIDS  
5) WOUND TRACE ALL INJURIES INCURRED DURING PLANTING

#### 1 TREE PLANTING DETAIL

SCALE: AS SHOWN

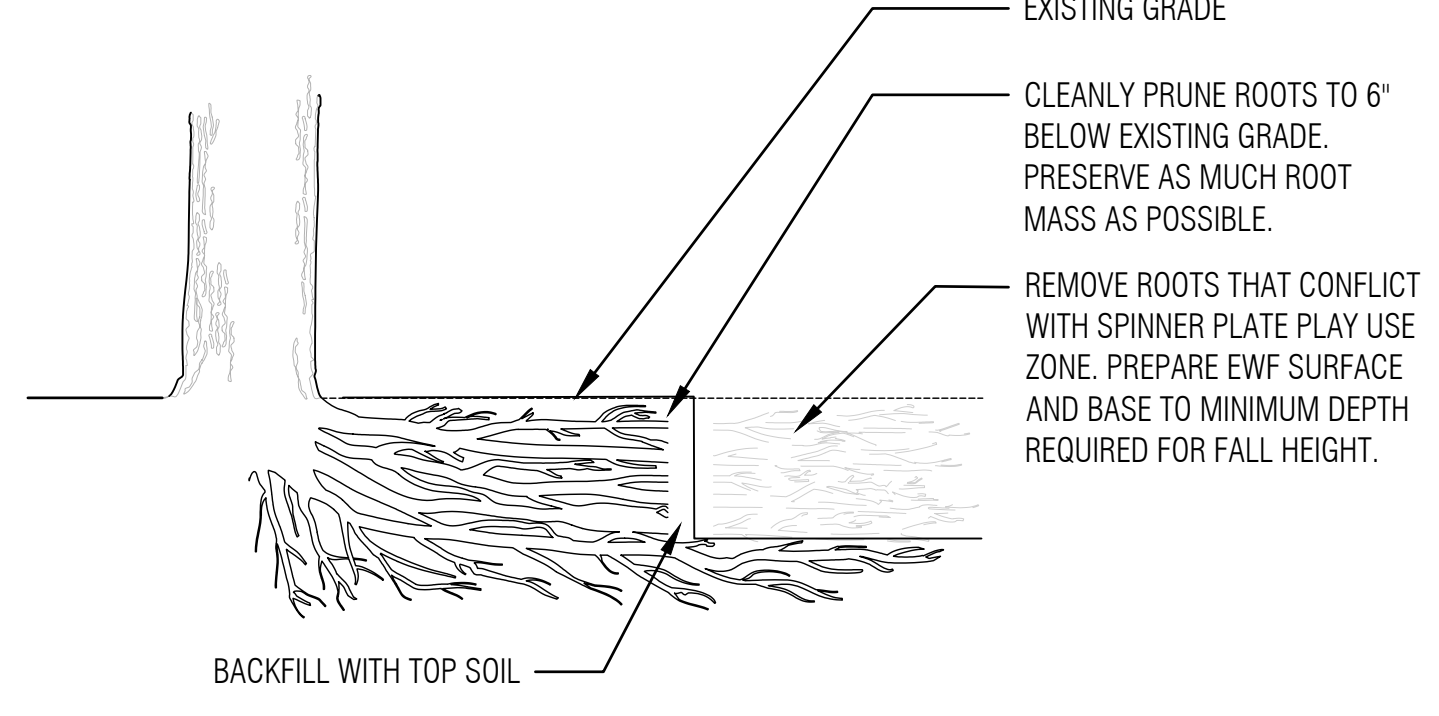

#### 6 ROOT TRIMMING DETAIL

SCALE: AS SHOWN

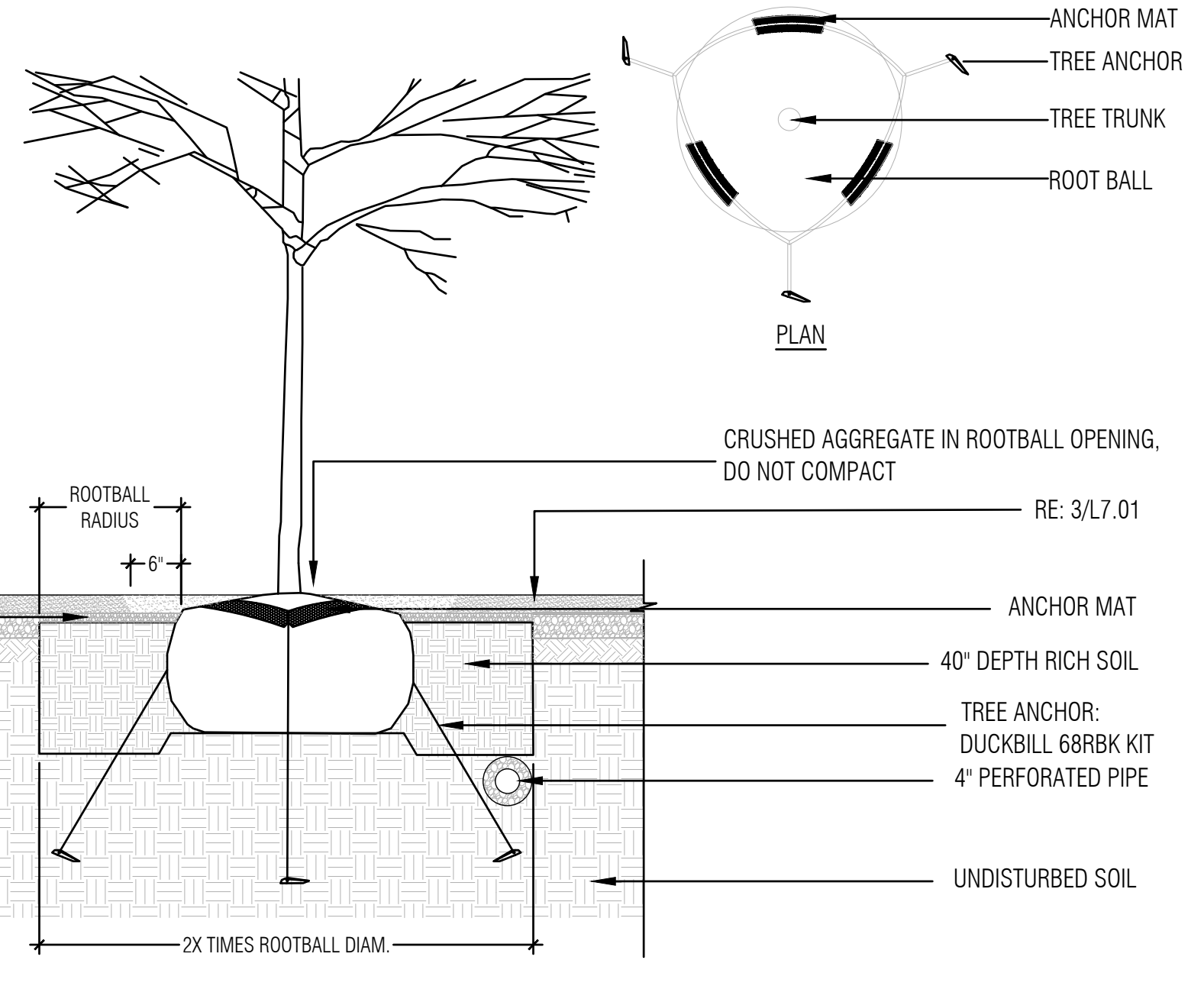

#### 5 CRUSHED GRANITE TREE WELL DETAIL

SCALE: AS SHOWN

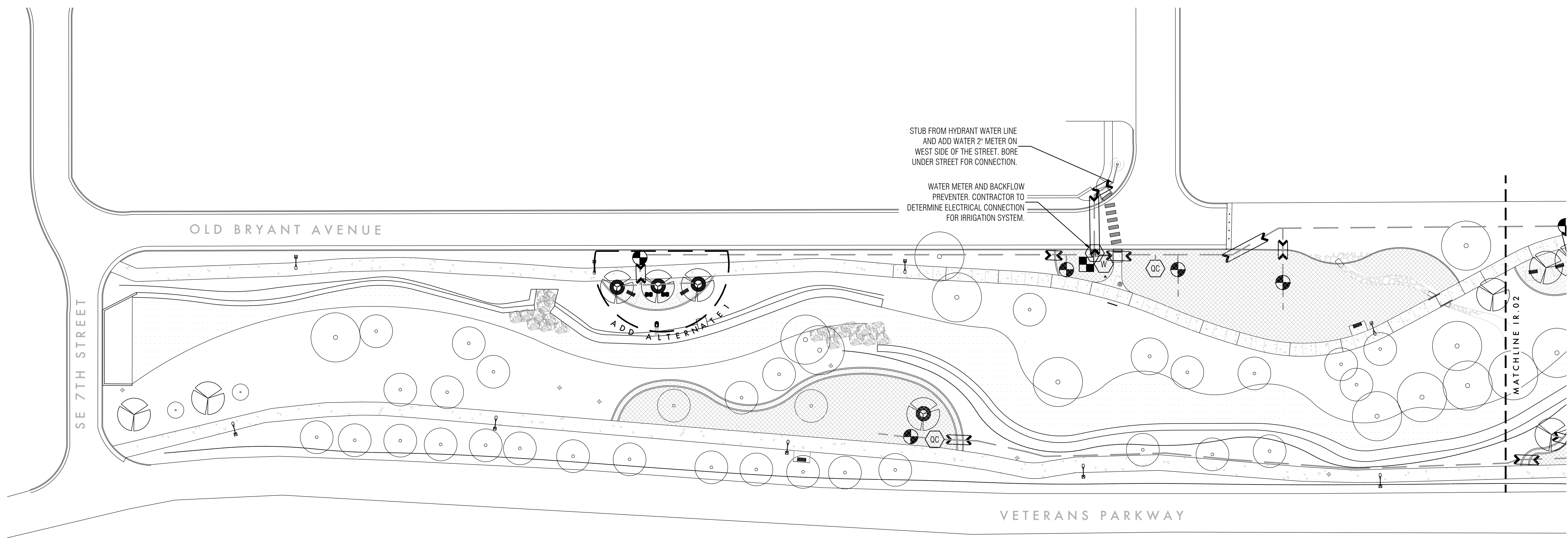

IRRIGATION PLAN

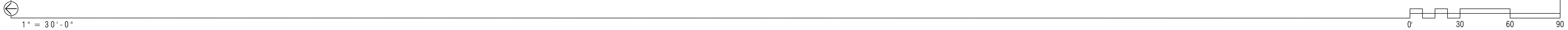

IRRIGATION NOTES

1. CONTRACTOR SHALL PROVIDE IRRIGATION LAYOUT FOR APPROVAL BY LANDSCAPE ARCHITECT.
2. CONNECT TO WATER METER AT SOUTH WEST EDGE OF THE PARK.
3. ALL NEW TREES THAT ARE NOT IRRIGATED WITH A ROOT WATERING SYSTEM SHALL RECEIVE A WATERING BAG.
4. CONTRACTOR SHALL DETERMINE CONNECTIONS TO EXISTING WATER ACCESS AND ELECTRICAL ACCESS AS PART OF DELEGATED IRRIGATION DESIGN FOR EAST AND WEST PORTION S OF THE PARK.

IRRIGATION LEGEND

BP BACKFLOW PREVENTER	C CONTROLLER	S FREEZE/RAIN SENSOR	W WATER METER	OUTDOOR DUPLEX PLUG
MASTER VALVE	SPRINKLER VALVE	BALL VALVE	ROOT WATERER	QC 1" QUICK COUPLER
MAINLINE		WIRE SLEEVES		LATERAL LINE
ROTORS AREA				



LAUD STUDIO LLC  
220 NW 13TH ST SUITE 1  
OKLAHOMA CITY, OK  
73103 | 405.420.8800



PROJECT NUMBER  
2135

VETERANS MEMORIAL PARK  
TRAIL ENHANCEMENTS  
1900 SE 4TH STREET, MOORE, OK 73160

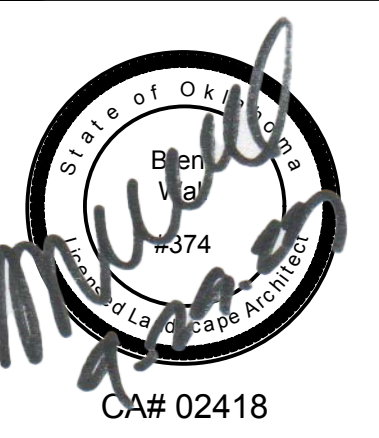

ISSUE	DATE
CONCEPT	1.12.22
SCHEMATIC	5.16.22
REVISION	5.25.23
100% CD SET	9.12.23
100% CD SET	9.25.23

DRAWN BY: HB  
CHECKED BY: BW

IRRIGATION PLAN  
IR.01

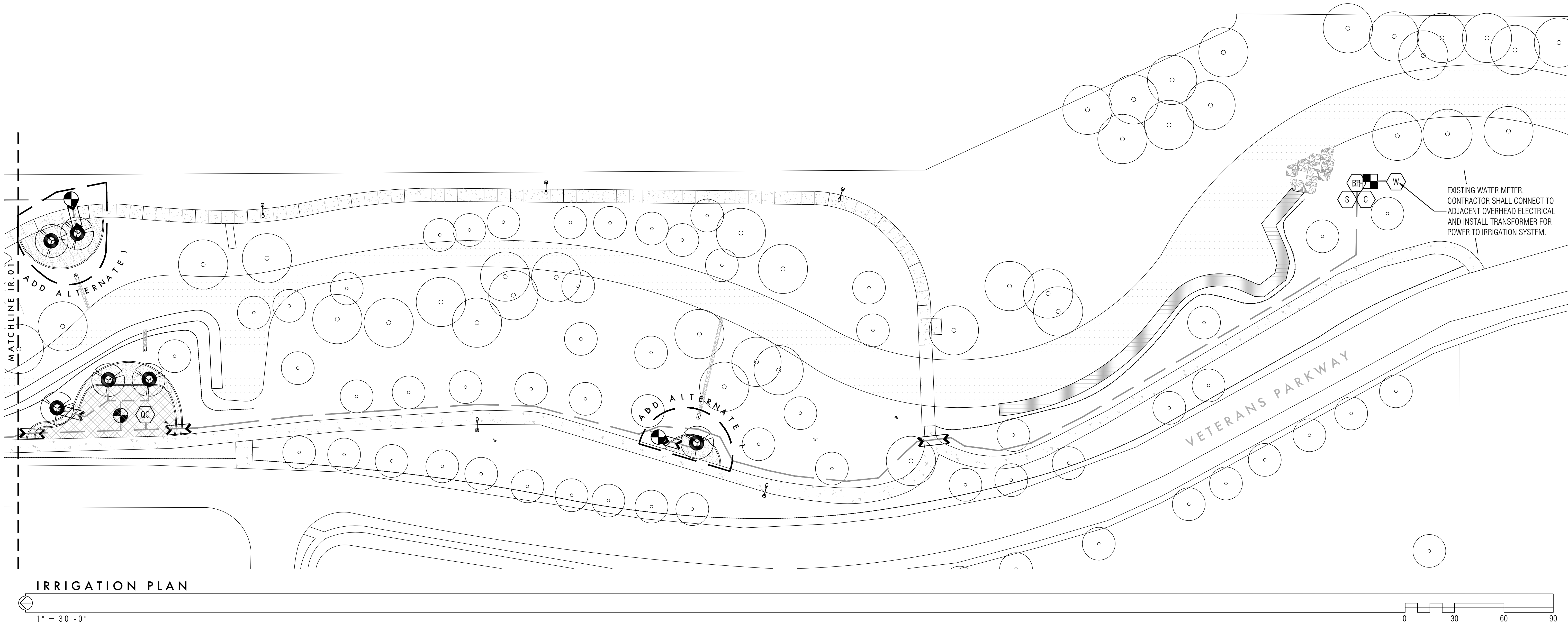

**LAUD STUDIO LLC**  
220 NW 13TH ST SUITE 1  
OKLAHOMA CITY, OK  
73103 | 405.420.8800



PROJECT NUMBER  
**2135**

**VETERANS MEMORIAL PARK**  
TRAIL ENHANCEMENTS  
1900 SE 4TH STREET, MOORE, OK 73160



ISSUE	DATE
CONCEPT	1.12.22
SCHEMATIC	5.16.22
REVISION	5.25.23
100% CD SET	9.12.23
100% CD SET	9.25.23

DRAWN BY: HB  
CHECKED BY: BW

**IRRIGATION PLAN**  
**IR.02**

IRRIGATION NOTES

1. CONTRACTOR SHALL PROVIDE IRRIGATION LAYOUT FOR APPROVAL BY LANDSCAPE ARCHITECT.
2. CONNECT TO WATER METER AT SOUTH WEST EDGE OF THE PARK.
3. ALL NEW TREES THAT ARE NOT IRRIGATED WITH A ROOT WATERING SYSTEM SHALL RECEIVE A WATERING BAG.
4. CONTRACTOR SHALL DETERMINE CONNECTIONS TO EXISTING WATER ACCESS AND ELECTRICAL ACCESS AS PART OF DELEGATED IRRIGATION DESIGN FOR EAST AND WEST PORTIONS OF THE PARK.

IRRIGATION LEGEND

BP

BACKFLOW PREVENTER

C

CONTROLLER

S

FREEZE/RAIN SENSOR

W

WATER METER

DP

OUTDOOR DUPLEX PLUG

MV

MASTER VALVE

SV

SPRINKLER VALVE

BV

BALL VALVE

RT

ROOT WATERER

QC

1" QUICK COUPLER

ML

MAINLINE

WS

WIRE SLEEVES

LL

LATERAL LINE

RA

ROTORS AREA

